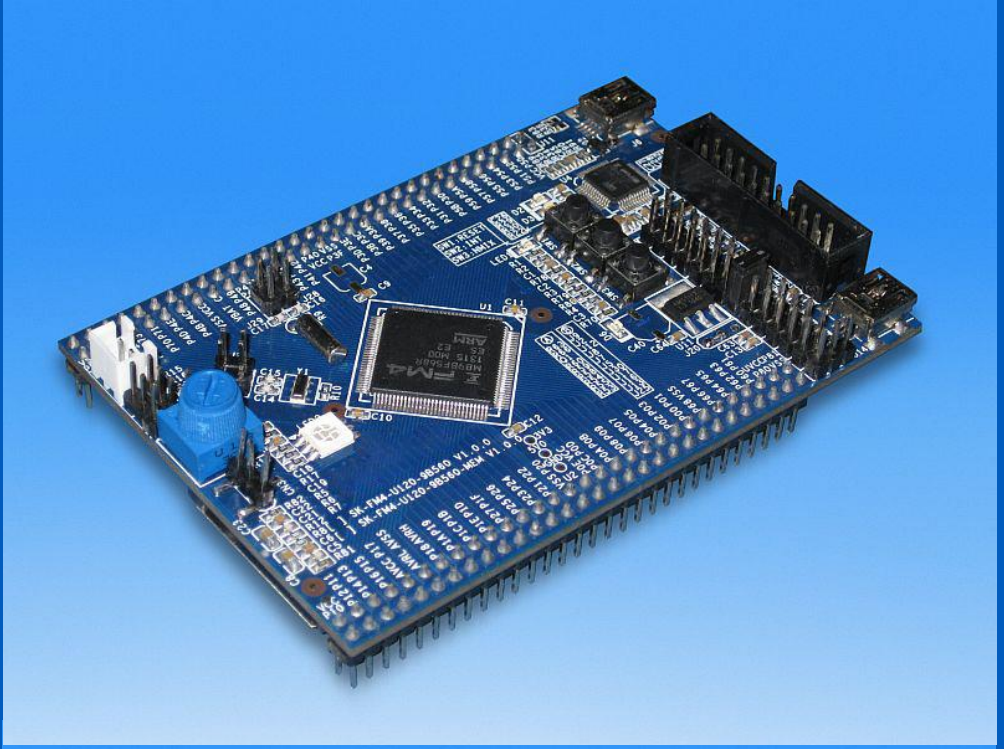

Starter Kit User Guide
FM4-U120-9B560
FM4-U120-9B560-MEM

Hardware V1.1 / Documentation V1.8

Document Number: 002-09878 Rev. *B

Warranty and Disclaimer

© Cypress Semiconductor Corporation, 2015-2018. This document is the property of Cypress Semiconductor Corporation and its subsidiaries, including Spansion LLC (“Cypress”). This document, including any software or firmware included or referenced in this document (“Software”), is owned by Cypress under the intellectual property laws and treaties of the United States and other countries worldwide. Cypress reserves all rights under such laws and treaties and does not, except as specifically stated in this paragraph, grant any license under its patents, copyrights, trademarks, or other intellectual property rights. If the Software is not accompanied by a license agreement and you do not otherwise have a written agreement with Cypress governing the use of the Software, then Cypress hereby grants you a personal, non-exclusive, nontransferable license (without the right to sublicense) (1) under its copyright rights in the Software (a) for Software provided in source code form, to modify and reproduce the Software solely for use with Cypress hardware products, only internally within your organization, and (b) to distribute the Software in binary code form externally to end users (either directly or indirectly through resellers and distributors), solely for use on Cypress hardware product units, and (2) under those claims of Cypress’s patents that are infringed by the Software (as provided by Cypress, unmodified) to make, use, distribute, and import the Software solely for use with Cypress hardware products. Any other use, reproduction, modification, translation, or compilation of the Software is prohibited.

TO THE EXTENT PERMITTED BY APPLICABLE LAW, CYPRESS MAKES NO WARRANTY OF ANY KIND, EXPRESS OR IMPLIED, WITH REGARD TO THIS DOCUMENT OR ANY SOFTWARE OR ACCOMPANYING HARDWARE, INCLUDING, BUT NOT LIMITED TO, THE IMPLIED WARRANTIES OF MERCHANTABILITY AND FITNESS FOR A PARTICULAR PURPOSE. No computing device can be absolutely secure. Therefore, despite security measures implemented in Cypress hardware or software products, Cypress does not assume any liability arising out of any security breach, such as unauthorized access to or use of a Cypress product. In addition, the products described in these materials may contain design defects or errors known as errata which may cause the product to deviate from published specifications. To the extent permitted by applicable law, Cypress reserves the right to make changes to this document without further notice. Cypress does not assume any liability arising out of the application or use of any product or circuit described in this document. Any information provided in this document, including any sample design information or programming code, is provided only for reference purposes. It is the responsibility of the user of this document to properly design, program, and test the functionality and safety of any application made of this information and any resulting product. Cypress products are not designed, intended, or authorized for use as critical components in systems designed or intended for the operation of weapons, weapons systems, nuclear installations, life-support devices or systems, other medical devices or systems (including resuscitation equipment and surgical implants), pollution control or hazardous substances management, or other uses where the failure of the device or system could cause personal injury, death, or property damage (“Unintended Uses”). A critical component is any component of a device or system whose failure to perform can be reasonably expected to cause the failure of the device or system, or to affect its safety or effectiveness. Cypress is not liable, in whole or in part, and you shall and hereby do release Cypress from any claim, damage, or other liability arising from or related to all Unintended Uses of Cypress products. You shall indemnify and hold Cypress harmless from and against all claims, costs, damages, and other liabilities, including claims for personal injury or death, arising from or related to any Unintended Uses of Cypress products.

Cypress, the Cypress logo, Spansion, the Spansion logo, and combinations thereof, WICED, PSoC, CapSense, EZ-USB, F-RAM, and Traveo are trademarks or registered trademarks of Cypress in the United States and other countries. For a more complete list of Cypress trademarks, visit cypress.com. Other names and brands may be claimed as property of their respective owners.

Information about this PDF Document

- For your convenience this user guide includes external links that simplify installing of drivers, software utilities, and quick jumps to documentation.
- Some PDF viewer do not allow access to external content by links because of security reasons.
- A viewer called “PDF XChange” is provided in the software package of this starter kit. It’s use is free of charge and no additional installation is required.
- Launching “start.bat” opens this user guide in the PDF XChange viewer.
- Please ensure you have copied the complete software package related to this starter kit to use and run the links and examples given on the next pages.
- Please contact the Cypress Support for any question.

Overview

- MCU Features, Board Features, and Contents
- Please check jumper setting / Test it by a GUI
- The Hardware / Pin Overview
- The Jumper Table / Jumper Default
- Board Power
- Software Examples & Tools
- Flash Programming
- JTAG / CMSIS-DAP
- IAR-Embedded Workbench
- KEIL µVision
- Contacts and More

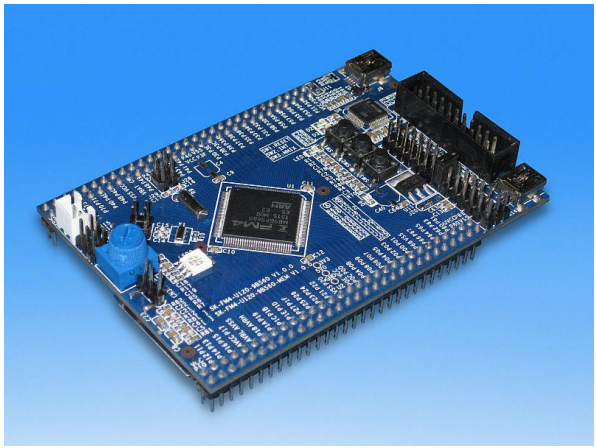

- **Additional documents**
  - Schematic
  - Factsheet
  - Data sheet MB9B560R Series
  - Peripheral Manual
  - Peripheral Manual (Timer Part)
  - Peripheral Manual (Analog Part)
  - Peripheral Manual (Communication Part)
  - Flash Programming Manual and Errata

Please visit www.cypress.com to find latest releases of the above mentioned documents.

Features of the Microcontroller

- The FM4-U120-9B560 and FM4-U120-9B560-MEM are based on the Cypress Arm® Cortex®-M4 device MB9BF568R
- The MB9B560R Series includes the following features:
  - Up to 1 MByte Flash Memory and 32 KByte Work Flash Memory
  - Up to 128 KByte RAM
  - Up to 160 MHz clock
  - Up to 2 CAN controller 2.0A/B
  - Up to 8 UART / LIN / SPI / I²C interfaces
  - USB-Host/-Device interface
  - SD-Card interface
  - Three 12 bit ADCs, up to 24 channels
  - Two 12 bit DACs
  - Up to 16 channel external interrupts
  - Two Multifunction timer with waveform generator, e.g. Motor control
  - Timers (ICUs, OCUs, PPGs, others)

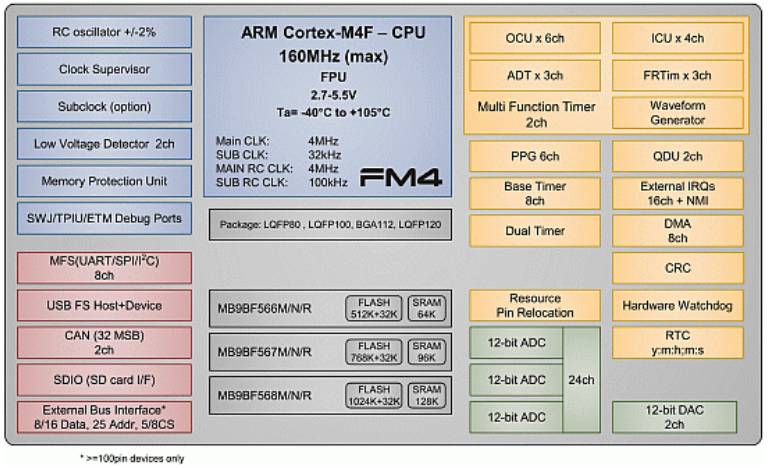

Features of the Board

- The FM4-U120-9B560(-MEM) is available in two versions:

Feature	FM4-U120-9B560	FM4-U120-9B560-MEM
External Power Supply	USB, DAP, JTAG or from FM4-U-PERIPHERAL	
On-board Voltage	3.3 V or 5 V	3.3 V
User-LEDs, Reset-LED	3x User-LEDs (R,G,B) + Reset	
Buttons	3x buttons: Reset + External Interrupt + NMI	
Potentiometer	AN18 (0V .. Onboard voltage 3.3V/5V)	
Debug interface	Onboard CMSIS-DAP incl. Status LEDs (connected, running) (optional 20 pin JTAG-IF to be used with external JTAG adapter)	
Virtual COM port (USB-2-UART bridge)	Yes	
USB interface	USB Function (Mini-USB Type B)	
SD-Card interface	Yes	No
External Memory	No	NAND-Flash: 32 MByte SDRAM: 16 MByte

Contents FM4-U120-9B560

- The FM4-U120-9B560(-MEM) contents
  - The FM4-U120-9B560 or FM4-U120-9B560-MEM evaluation board
  - One USB mini cable
  - 1-page flyer

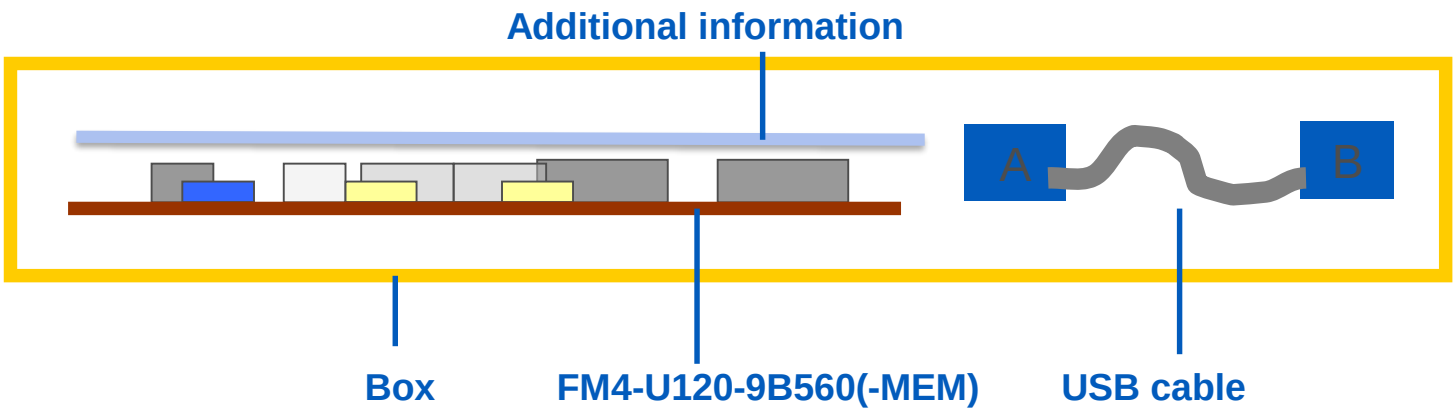

Please Check Jumper Setting

FM4-U120-9B560 supports 5 V and 3.3 V operation
FM4-U120-9B560-MEM supports only 3.3 V operation

Note:
Please set J9 (USB) instead of J7 (CMSIS-DAP)
Please set J19 and J20:1-2 (SIN0/SOT0)

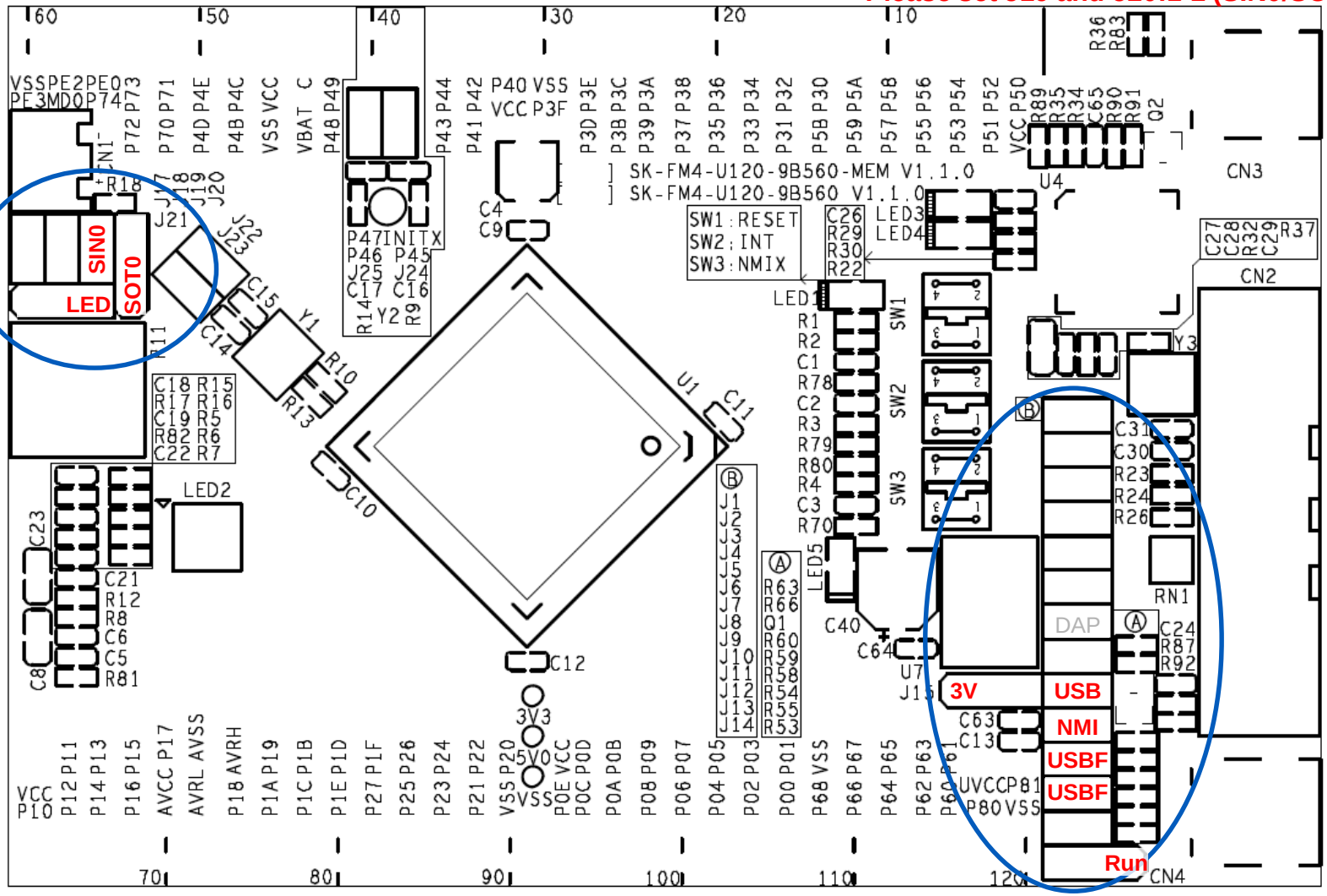

Test it by Terminal using USB

- The microcontroller on the FM4-U120-9B560(-MEM) is already preprogrammed with a test application (<drive:>\sw-examples\testsoftware)
  - Install the USB driver first <drive:>\drivers\driverinstaller.exe
  - Connect the starter kit to CN4 (USB) with your PC
    - ✓ Ensure jumper J9 (USB) is set for correct power supply
    - ✓ Ensure jumper J19 and J20:1-2 are set correctly for use of SIN0/SOT0
  - Press the ‚Reset'- Button
  - Check the availability for virtual COM port
    - ✓ e.g. Windows Device Manager
  - Open a serial terminal tool
    - ✓ e.g. Cypress Serial Port Viewer <drive:>\tools\serialportviewer\setup.exe
    - ✓ Settings 115200 baud, 8N1
  - Press <space> to show welcome menu
  - Please select any function to test the on-board features

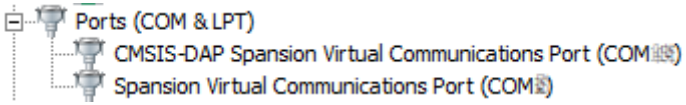

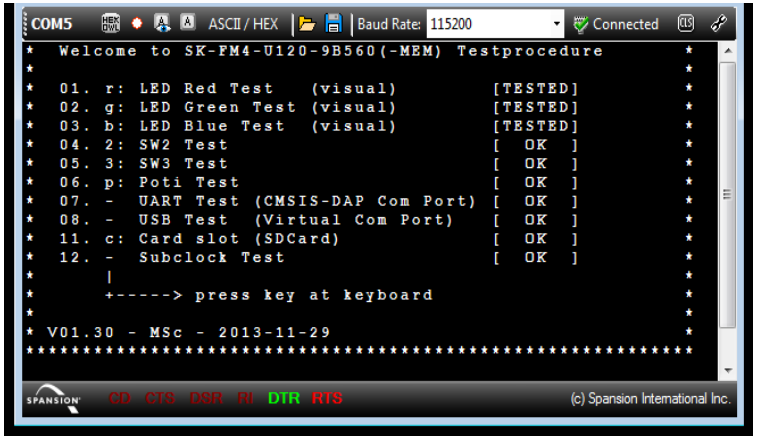

Test it by a GUI

- The microcontroller on the FM4-U120-9B560(-MEM) is already preprogrammed with a test application (<drive:>\sw-examples\testsoftware)
  - Install the USB driver first <drive:>\drivers\driverinstaller.exe
  - Connect the starter kit to CN4 (USB) with your PC
  - Open the PC software <drive:>\sw-examples\testsoftware\SK-FM4-U120-9B560_demo.exe
  - The picture of the board will be shown with current status of on-board features
  - LED allows control of the RGB-LED
    - ✓ Just click to the checkboxes
  - Status of user-buttons SW2 and SW3 are shown interactively
  - ADC represents the potentiometer R11

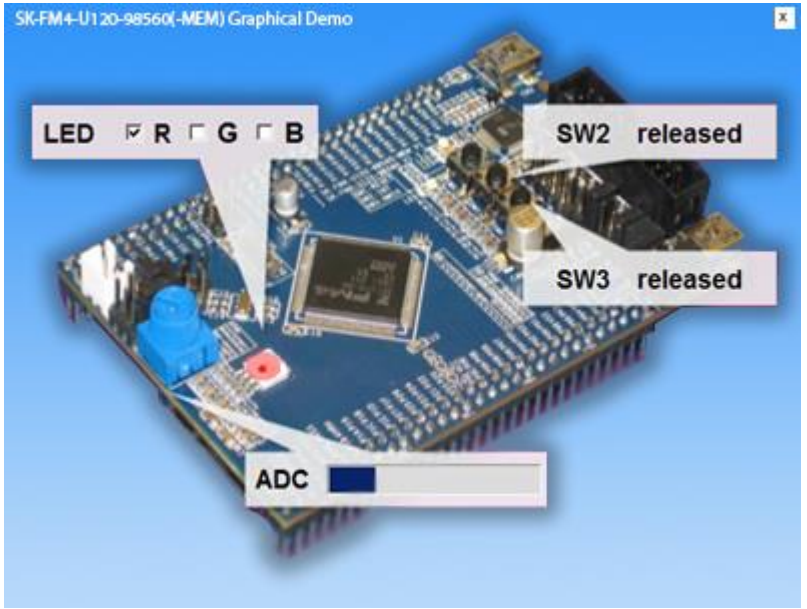

Test it

- You finished successfully the first test.

Congratulations!

- Next section covers:
  - The onboard features
  - How to program the Flash
    - ✓ Serial ROM Boot loader
      - USB Direct
      - UART0
    - ✓ On-board CMSIS-DAP
    - ✓ JTAG with optional emulator
  - How to start with IAR-Embedded-Workbench and KEIL µVision

Hardware

The Hardware (Top Side) – Jumper Overview

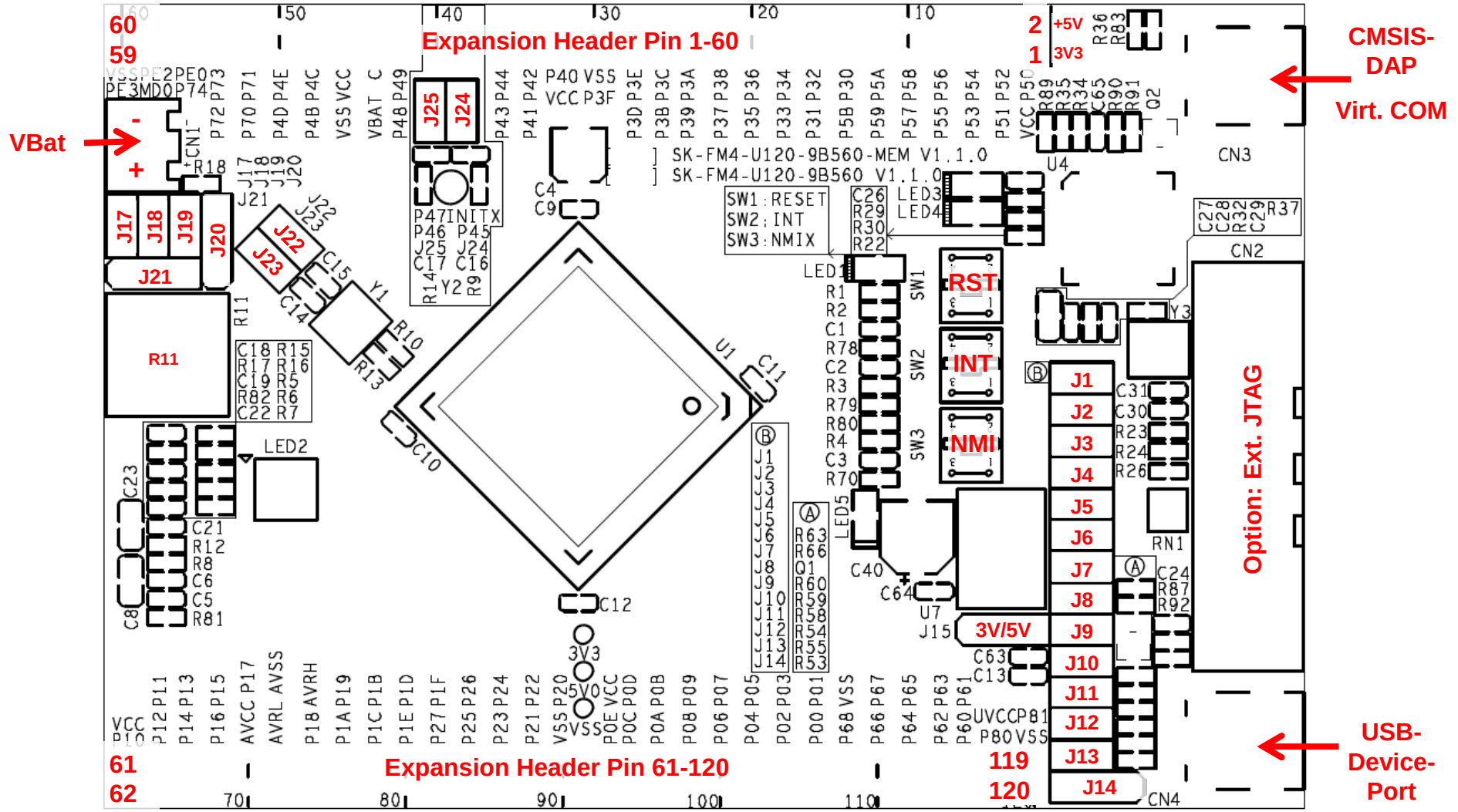

The Hardware (Top Side) – Jumper Function Overview

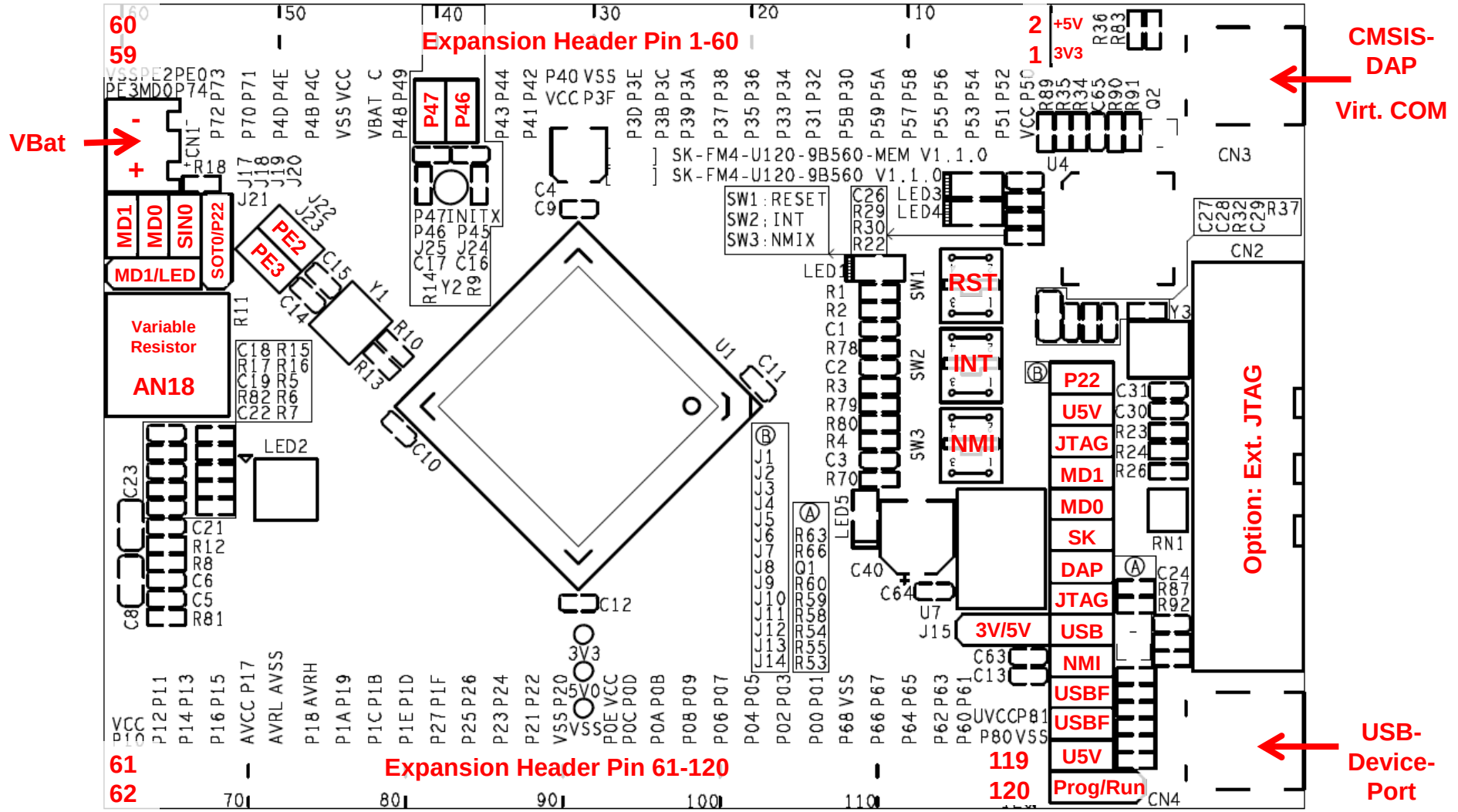

The Hardware (Bottom Side)

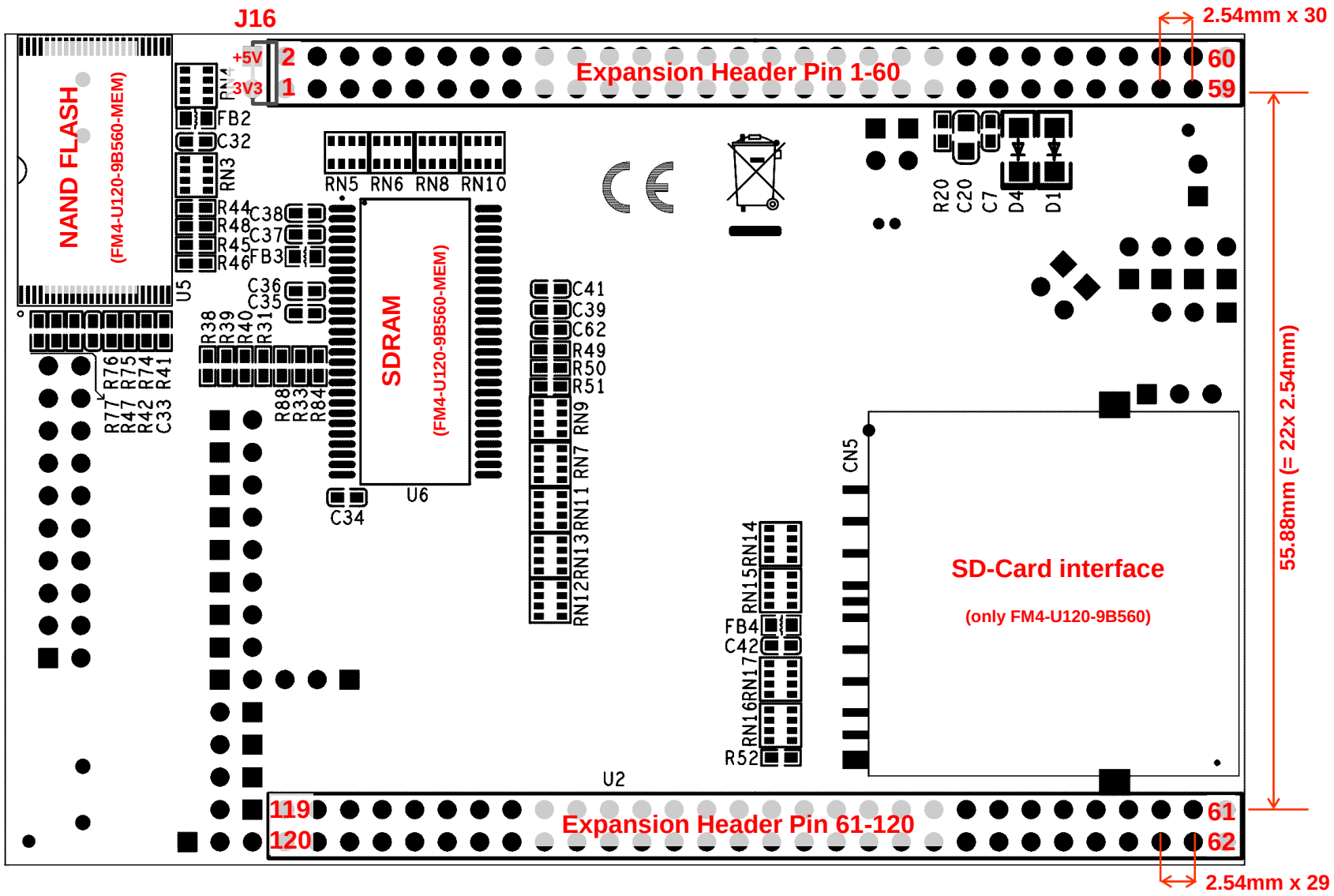

The Hardware – Pin Overview 1 - 20

Pin	Microcontroller-Function	FM4-U120-9B560	FM4-U120-9B560-MEM
1	VCC	VCC_MCU 3V3 or 5V0	VCC_MCU 3V3 or 5V0
2	P50/CTS4_0/AIN0_2/RTO10_0/INT00_0/MADATA00_0		SDRAM, NAND FLASH
3	P51/RTS4_0/BIN0_2/RTO11_0/INT01_0/MADATA01_0		SDRAM, NAND FLASH
4	P52/SCK4_0/ZIN0_2/RTO12_0/MADATA02_0		SDRAM, NAND FLASH
5	P53/TIOA1_2/SOT4_0/RTO13_0/MADATA03_0		SDRAM, NAND FLASH
6	P54/TIOB1_2/SIN4_0/RTO14_0/INT02_0/MADATA04_0		SDRAM, NAND FLASH
7	P55/ADTG_1/SIN6_0/RTO15_0/INT07_2/MADATA05_0		SDRAM, NAND FLASH
8	P56/SOT6_0/DTTI1X_0/INT08_2/MADATA06_0		SDRAM, NAND FLASH
9	P57/SCK6_0/MADATA07_0		SDRAM, NAND FLASH
10	P58/SIN4_2/AIN1_0/INT04_2/MADATA08_0		SDRAM
11	P59/RX1_1/SOT4_2/BIN1_0/INT07_1/MADATA09_0		SDRAM
12	P5A/TX1_1/SCK4_2/ZIN1_0/MADATA10_0		SDRAM
13	P5B/CTS4_2/MADATA11_0		SDRAM
14	P30/TIOB0_1/RTS4_2/INT15_2/WKUP1/MADATA12_0		SDRAM
15	P31/TIOB1_1/SIN3_1/INT09_2/MADATA13_0		SDRAM
16	P32/TIOB2_1/SOT3_1/INT10_1/MADATA14_0		SDRAM
17	P33/ADTG_6/TIOB3_1/SCK3_1/INT04_0/MADATA15_0		SDRAM
18	P34/TX0_1/TIOB4_1/FRCK0_0/MNALE_0		NAND FLASH
19	P35/RX0_1/TIOB5_1/IC03_0/INT08_1/MNCLE_0		NAND FLASH
20	P36/SIN5_2/IC02_0/INT09_1/MNWEX_0		NAND FLASH

The Hardware – Pin Overview 21 - 40

Pin	Microcontroller-Function	FM4-U120-9B560	FM4-U120-9B560-MEM
21	P37/SOT5_2/IC01_0/INT05_2/MNREX_0		NAND FLASH
22	P38/SCK5_2/IC00_0/INT06_2	LED_G	LED_G
23	P39/ADTG_2/DTTI0X_0/RTCCO_2/SUBOUT_2/MSDCLK_0		SDRAM
24	P3A/TIOA0_1/AIN0_0/RTO00_0/MSDCKE_0		SDRAM
25	P3B/TIOA1_1/BIN0_0/RTO01_0/MRASX_0		SDRAM
26	P3C/TIOA2_1/ZIN0_0/RTO02_0/MCASX_0		SDRAM
27	P3D/TIOA3_1/RTO03_0/MAD00_0		SDRAM
28	P3E/TIOA4_1/RTO04_0/MAD01_0		SDRAM
29	P3F/TIOA5_1/RTO05_0/MAD02_0		SDRAM
30	VSS	GND	GND
31	VCC	VCC_MCU 3V3 or 5V0	VCC_MCU 3V3 or 5V0
32	P40/TIOA0_0/RTO10_1/INT12_1		
33	P41/TIOA1_0/RTO11_1/INT13_1		
34	P42/TIOA2_0/RTO12_1/MSDWEX_0		SDRAM
35	P43/ADTG_7/TIOA3_0/RTO13_1/MCSX8_0		SDRAM
36	P44/TIOA4_0/RTO14_1/DA0		
37	P45/TIOB0_0/RTO15_1/DA1		
38	INITX	Button Reset / JTAG	Button Reset / JTAG
39	P46/X0A	Sub-Crystal 32.768 kHz	Sub-Crystal 32.768 kHz
40	P47/X1A	Sub-Crystal 32.768 kHz	Sub-Crystal 32.768 kHz

The Hardware – Pin Overview 41 - 60

Pin	Microcontroller-Function	FM4-U120-9B560	FM4-U120-9B560-MEM
41	P48/VREGCTL		
42	P49/VWAKEUP	Pull-Down resistor	Pull-Down resistor
43	VBAT	Battery (CN1)	Battery (CN1)
44	C	Capacitor 4u7	Capacitor 4u7
45	VSS	GND	GND
46	VCC	VCC_MCU 3V3 or 5V0	VCC_MCU 3V3 or 5V0
47	P4B/TIOB1_0/SCS7_1/MAD03_0		SDRAM
48	P4C/TIOB2_0/SCK7_1/AIN1_2/MAD04_0		SDRAM
49	P4D/TIOB3_0/SOT7_1/BIN1_2/INT13_2/MAD05_0		SDRAM
50	P4E/TIOB4_0/SIN7_1/ZIN1_2/FRCK1_1/INT11_1/WKUP2/MAD06_0		SDRAM
51	P70/TX0_0/TIOA4_2/AIN0_1/IC13_1		
52	P71/RX0_0/TIOB4_2/BIN0_1/IC12_1/INT15_1		
53	P72/TIOA6_0/SIN2_0/ZIN0_1/IC11_1/INT14_2		
54	P73/TIOB6_0/SOT2_0/IC10_1/INT03_2	USB	USB
55	P74/SCK2_0/DTTI1X_1		
56	PE0/MD1	LED_B / MD1	LED_B / MD1
57	MD0	MD0	MD0
58	PE2/X0	Main-Crystal 4 MHz	Main-Crystal 4 MHz
59	PE3/X1	Main-Crystal 4 MHz	Main-Crystal 4 MHz
60	VSS	GND	GND

The Hardware – Pin Overview 61 - 80

Pin	Microcontroller-Function	FM4-U120-9B560	FM4-U120-9B560-MEM
61	VCC	VCC_MCU 3V3 or 5V0	VCC_MCU 3V3 or 5V0
62	P10/AN00/RX1_2/SIN1_1/FRCK0_2/INT02_1/MAD07_0		SDRAM
63	P11/AN01/TX1_2/SOT1_1/IC00_2/MAD08_0		SDRAM
64	P12/AN02/SCK1_1/IC01_2/RTCCO_1/SUBOUT_1/MAD09_0		SDRAM
65	P13/AN03/SIN0_1/IC02_2/INT03_1/MAD10_0		SDRAM
66	P14/AN04/SOT0_1/IC03_2/MAD11_0		SDRAM
67	P15/AN05/SCK0_1/MAD12_0		
68	P16/AN06/SIN2_2/INT14_1/MAD13_0		
69	P17/AN07/SOT2_2/WKUP3/MAD14_0		SDRAM
70	AVCC	VCC_MCU	VCC_MCU
71	AVSS	GND	GND
72	AVRL	GND	GND
73	AVRH	VCC_MCU	VCC_MCU
74	P18/AN08/SCK2_2/MAD15_0		SDRAM
75	P19/AN09/SIN4_1/IC00_1/INT05_1/MAD16_0		
76	P1A/AN10/SOT4_1/IC01_1/MAD17_0		
77	P1B/AN11/SCK4_1/IC02_1/MAD18_0		
78	P1C/AN12/CTS4_1/IC03_1/MAD19_0		
79	P1D/AN13/RTS4_1/DTTI0X_1/MAD20_0		
80	P1E/AN14/ADTG_5/FRCK0_1/MAD21_0		

The Hardware – Pin Overview 81 - 100

Pin	Microcontroller-Function	FM4-U120-9B560	FM4-U120-9B560-MEM
81	P1F/ADTG_4/TIOB6_2/RTO05_1		
82	P27/TIOA6_2/RTO04_1/INT02_2	LED_R	LED_R
83	P26/TIOB5_0/SCK2_1/RTO03_1		
84	P25/TX1_0/TIOA5_0/SOT2_1/RTO02_1		
85	P24/RX1_0/SIN2_1/RTO01_1/INT01_2		
86	P23/AN15/TIOA7_1/SCK0_0/RTO00_1/MAD22_0		
87	P22/CROUT_0/AN16/TIOB7_1/SOT0_0/ZIN1_1	JTAG	JTAG
88	P21/AN17/SIN0_0/BIN1_1/INT06_1/MAD23_0	JTAG	JTAG
89	P20/AN18/AIN1_1/INT05_0/MAD24_0	Potentiometer R11	Potentiometer R11
90	VSS	GND	GND
91	VCC	VCC_MCU 3V3 or 5V0	VCC_MCU 3V3 or 5V0
92	P0E/TIOB5_2/SCS6_1/IC13_0/S_CLK_0/MDQM1_0	SD-Card	SDRAM
93	P0D/TIOA5_2/SCK6_1/IC12_0/S_CMD_0/MDQM0_0	SD-Card	SDRAM
94	P0C/TIOA6_1/SOT6_1/IC11_0/S_DATA1_0/MALE_0	SD-Card	
95	P0B/TIOB6_1/SIN6_1/IC10_0/INT00_1/S_DATA0_0/MCSX0_0	SD-Card	NAND FLASH
96	P0A/SIN1_0/FRCK1_0/INT12_2/S_DATA3_0/MCSX1_0	SD-Card	
97	P09/AN19/TRACED0/TIOA3_2/SOT1_0/S_DATA2_0/MCSX5_0	SD-Card	
98	P08/AN20/TRACED1/TIOB3_2/SCK1_0/MCSX4_0		
99	P07/AN21/TRACED2/TIOA0_2/SCK7_0/MCLKOUT_0		
100	P06/AN22/TRACED3/TIOB0_2/SOT7_0/MCSX3_0		

The Hardware – Pin Overview 101 - 120

Pin	Microcontroller-Function	FM4-U120-9B560	FM4-U120-9B560-MEM
101	P05/AN23/ADTG_0/TRACECLK/SIN7_0/INT01_1/MCSX2_0		
102	P04/TDO/SWO	JTAG	JTAG
103	P03/TMS/SWDIO	JTAG	JTAG
104	P02/TDI/MCSX6_0	JTAG	JTAG
105	P01/TCK/SWCLK	JTAG	JTAG
106	P00/TRSTX/MCSX7_0	JTAG	JTAG
107	VSS	GND	GND
108	P68/TIOB7_2/SCK3_0/INT00_2	Button INT	Button INT
109	P67/TIOA7_2/SOT3_0		
110	P66/ADTG_8/SIN3_0/INT11_2		
111	P65/TIOB7_0/SCK5_1		
112	P64/TIOA7_0/SOT5_1/INT10_2		
113	P63/CROUT_1/RX0_2/SIN5_1/INT03_0/S_CD_0/MWEX_0	SD-Card	
114	P62/ADTG_3/TX0_2/SIN5_0/INT04_1/S_WP_0/MOEX_0	SD-Card	
115	P61/UHCONX0/TIOB2_2/SOT5_0/RTCCO_0/SUBOUT_0	USB	USB
116	P60/TIOA2_2/SCK5_0/NMIX/WKUP0/MRDY_0	Button NMIX	Button NMIX
117	USBVCC	3V3	3V3
118	P80/UDM0	USB	USB
119	P81/UDP0	USB	USB
120	VSS	GND	GND

Jumper Table

Jumper	Function	FM4-U120-9B560(-MEM) (Default setting marked **bold**)
J1 (2 pin)	CMSIS-DAP Crystal (P22) (Do not change!)	**Open: 4MHz** Closed: 48MHz
J2 (2 pin)	VBUS detection of CMSIS-DAP	**Open: 3V3** Closed: 5V (only for FM4-U120-9B560)
J3 (2 pin)	CMSIS-DAP reset	**Open: CMSIS-DAP normal operation** Closed: CMSIS-DAP reset assert
J4 (2 pin)	Operation of MD1 (CMSIS-DAP)	**Open: Run-Mode** Closed: Test-Mode
J5 (2 pin)	Operation of MD0 (CMSIS-DAP)	**Open: Run-Mode (CMSIS-DAP)** Closed: Firmware update of CMSIS-DAP
J6-J9	Power Supply Source Please select just one power source!	**J9: USB Host powered (CN4)** J8: JTAG powered (CN2) J7: CMSIS-DAP powered (CN3) J6: Powered by FM4-U-PERIPHERAL (J16)
J10 (2 pin)	SW3 NMI Jumper J10 needs to be opend for programming	Open: Button SW3 disconnected / Programming mode **Closed: Button SW3 (NMI) is connected**
J11 (2 pin)	USB D+	Open: USB is disconnected **Closed: USB is connected**
J12 (2 pin)	USB D-	Open: USB is disconnected **Closed: USB is connected**
J13 (2 pin)	VBUS detection	**Open: 3V3** Closed: 5V (only for FM4-U120-9B560)

Jumper Table (continued)

Jumper	Function	FM4-U120-9B560(-MEM) (Default setting marked **bold**)
J14 (3 pin)	USB VBUS detection See also J10	**1-2: VBUS is connected to INT03_2 (Run-Mode)** 2-3: VBUS is connected to NMIX (Programming Mode)
J15 (3 pin)	MCU voltage selection FM4-U120-9B560-MEM can be used with 3V3 only	**1-2: MCU is powered from 3V3** 2-3: MCU is powered from 5V (not FM4-U120-9B560-MEM)
J17 (2 pin)	Operation of MD1 (Do not change!)	**Open: Run-Mode and Programming-Mode** Closed: Test-Mode
J18 (2 pin)	Operation of MD0	**Open: Run-Mode** Closed: Programming-Mode
J19 (2 pin)	CMSIS-DAP Virtual COM port (SIN0_0)	Open: SIN0 is disconnected from CMSIS-DAP **Closed: CMSIS-DAP's virtual COM port is connected**
J20 (3 pin)	CMSIS-DAP Virtual COM port (SOT0_0)	2-3: SOT0/P22 is used for USB programming **1-2: CMSIS-DAP's virtual COM port is connected**
J21 (3 pin)	MD1/PE0 See also J17	1-2: MD1 (Programming-Mode) **2-3: PE0 (LED Blue)**
J22 (2 pin)	X0/PE2 Do not close J22 if crystal Y1 is assembled.	**Open: PE2 is disconnected** Closed: PE2 is connected to pin header U2
J23 (2 pin)	X1/PE3 Do not close J23 if crystal Y1 is assembled.	**Open: PE3 is disconnected** Closed: PE3 is connected to pin header U2
J24 (2 pin)	X0A/P46 Do not close J24 if crystal Y2 is assembled.	**Open: P46 is disconnected** Closed: PE2 is connected to pin header U2
J25 (2 pin)	X1A/P47 Do not close J25 if crystal Y2 is assembled.	**Open: P47 is disconnected** Closed: PE2 is connected to pin header U2

Jumper – Default (Run mode, CMSIS-DAP)

FM4-U120-9B560 supports 5V and 3.3V operation
FM4-U120-9B560-MEM supports only 3.3V operation

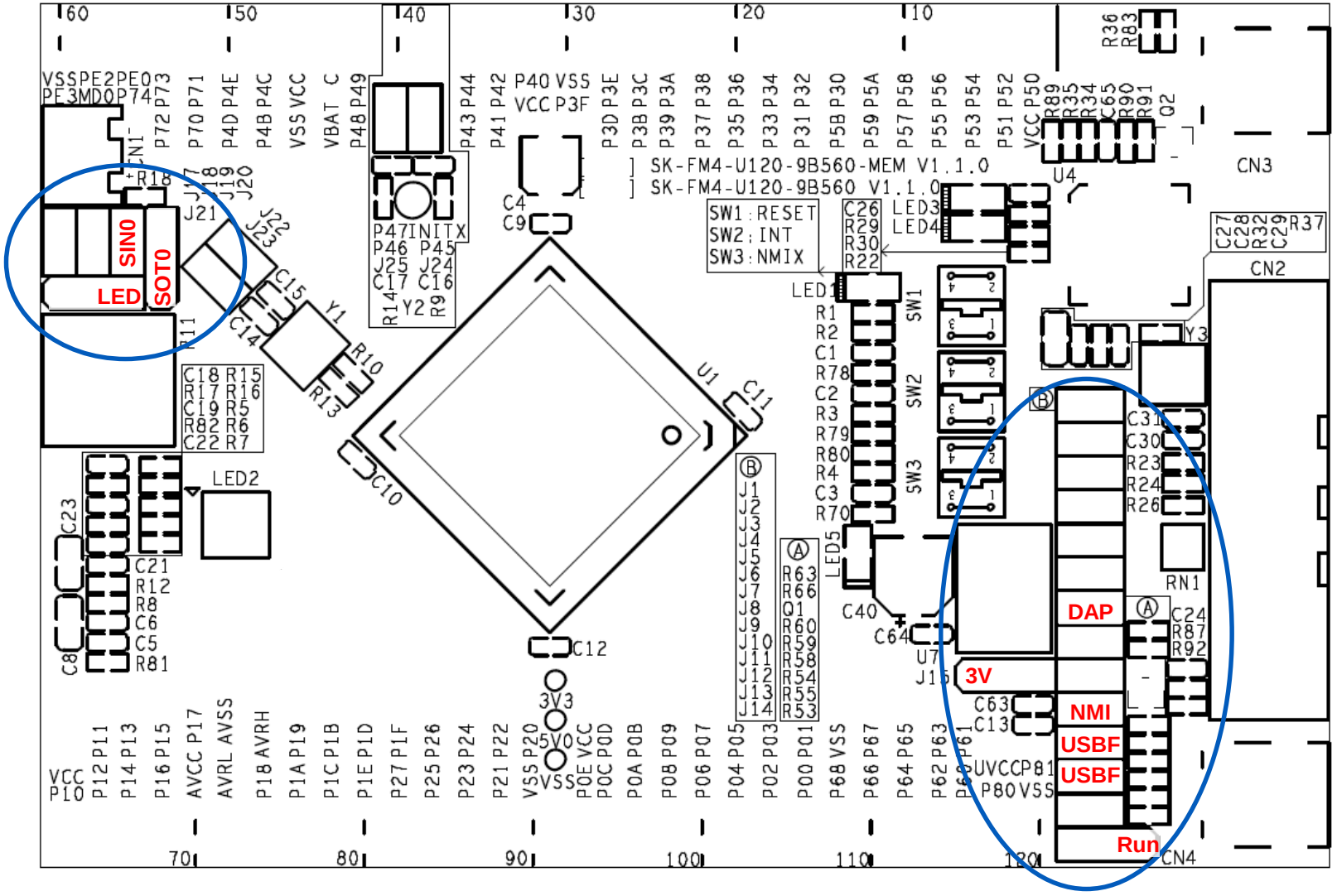

Jumper – Programming Mode (USB Direct Mode)

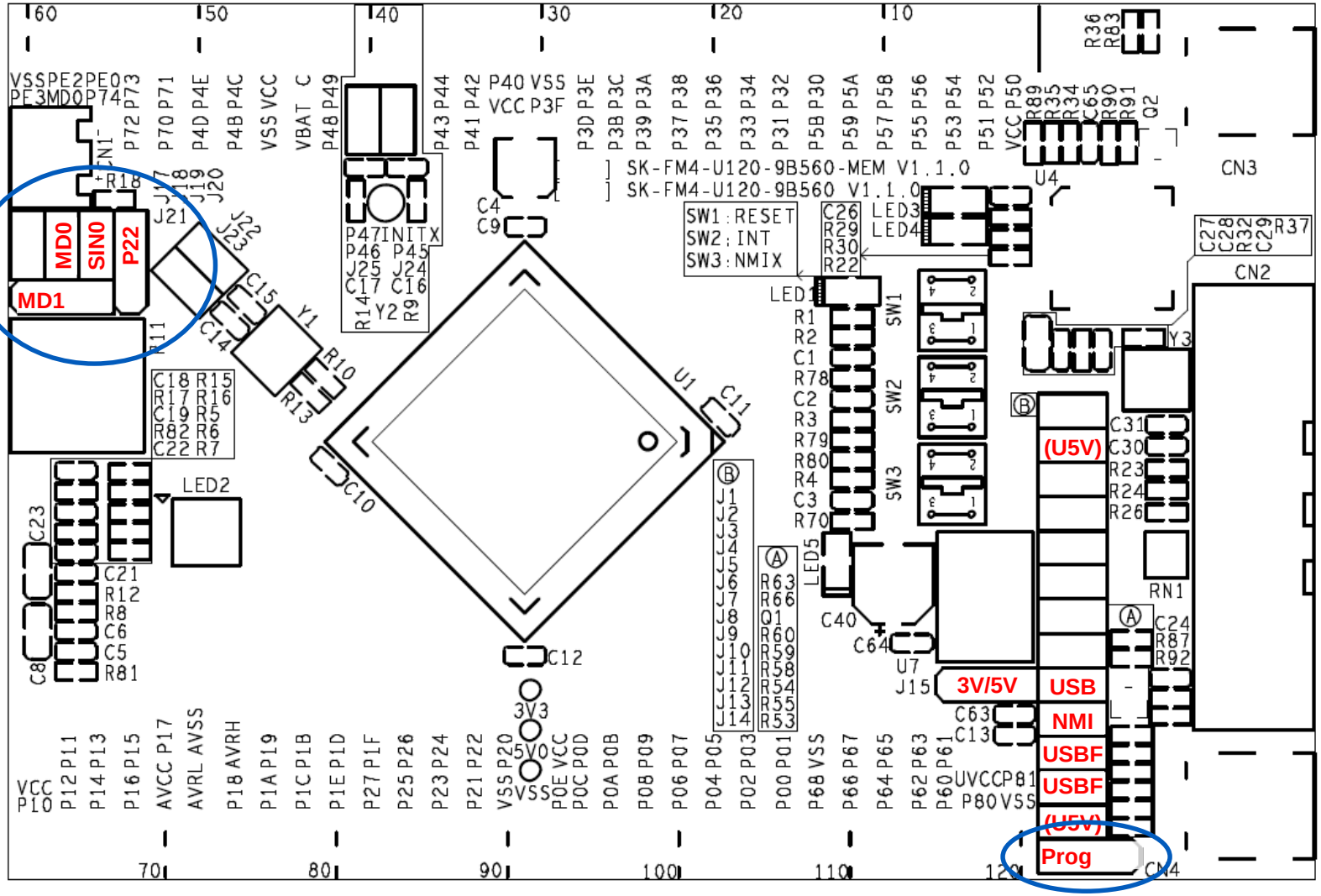

Jumper – Power the Starter Kit

- The starter kit can be powered
  - by peripheral base-board (J16): Close jumper J6
  - by CMSIS-DAP (CN3): Close jumper J7 (default)
  - by external JTAG (CN2): Close jumper J8
  - by USB-host (CN4): Close jumper J9

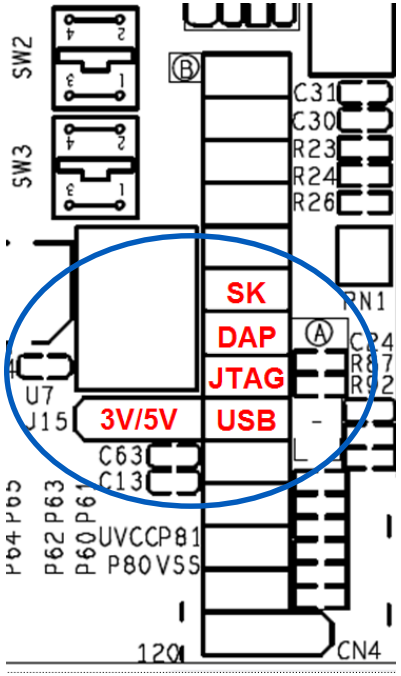

- 3.3V or 5V
  - Jumper J15 selects the target voltage
    - ✓ FM4-U120-9B560 can operate 3.3V or 5V
    - ✓ FM4-U120-9B560-MEM can operate 3.3V only
  - Default: J15: 1-2 (3.3V)

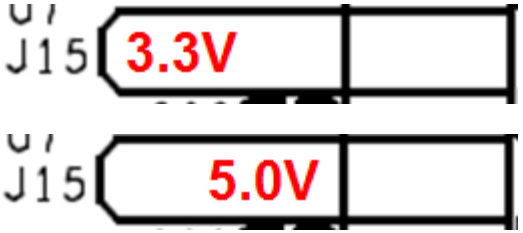

Software

Software Examples (1/2)
Simple Software

- Simple example that demonstrates the usage of some peripherals
  - Available for IAR EWARM or KEIL µVision:

See <drive:>\sw-examples\ or www.cypress.com

- mb9bf56xr_template
  - ✓ ‚Empty‘ project as base for user applications
- mb9bf56xr_adc_dvm
  - ✓ Digital Voltage Meter based on the A/D-Converter and UART
- mb9bf56xr_gpio
  - ✓ I/O example to control LEDs and readout the user buttons
- mb9bf56xr_mfs
  - ✓ An UART example allows serial communication

Software Examples (2/2)
Peripheral Driver Library (PDL

- Example projects that are built with PDL (Peripheral Driver Library)
  - Available for IAR EWARM or KEIL µVision:

  See <drive:>\sw-examples\ or www.cypress.com

  - mb9bf56xr_pdl
    - ✓ The Peripheral Drivel Library (PDL) includes an API for all peripherals

      mb9bf56xr_pdl_adc_dvm : Example for ADC
      mb9bf56xr_pdl_gpio : Example for simple IO access
      mb9bf56xr_pdl_mfs : Example for serial communication (UART)
      mb9bf56xr_pdl_template : Project frame for user applications based on PDL
- Functional test
  - tp_sk-fm4-u120-9b560
    - ✓ Program for Please check the jumper setting the board features (LEDs, buttons, ADC, USB, ...)

Software Tools

- The following software utility tools are available:
  - USB Virtual-COM port
    - ✓ Allows UART communication via the PC's USB connection
    - ✓ Onboard UART-2-USB converter (via CN3, CMSIS-DAP)
    - ✓ Install the latest version from here: http://www.cypress.com/documentation/software-and-drivers/cmsis-dap-spansion-cypress-fm-link
  - FLASH USB DIRECT Programmer
    - ✓ Microcontroller Flash programming (via CN4, USB-Device-Port)
    - ✓ Install the latest version from here: http://www.cypress.com/documentation/software-and-drivers/flash-usb-direct-programmer-1
  - Terminal program, Serial Port Viewer
    - ✓ Install the latest version from here: http://www.cypress.com/documentation/software-and-drivers/serial-port-viewer-and-terminal

Flash Programming

Flash Programming

- There are several options to program the microcontroller's flash:
  - FLASH USB DIRECT Programmer via CN4 (USB)
    - ✓ Install the latest version from here: http://www.cypress.com/documentation/software-and-drivers/flash-usb-direct-programmer-1
    - ✓ USB driver is located in subdirectory of FLASH USB DIRECT Programmer
  - FLASH MCU Programmer via CN3 (Serial by use of virtual COM-port)
    - ✓ Install the latest version from here: http://www.cypress.com/documentation/software-and-drivers/flash-mcu-programmer-1
    - ✓ Install the latest driver of USB/Virtual-COM port from here: http://www.cypress.com/documentation/software-and-drivers/cmsis-dap-spansion-cypress-fm-link
  - JTAG Programming via CN3 (CMSIS-DAP)
    - ✓ Example is given for IAR and KEIL
    - ✓ See documentation of your development suite, how to setup CMSIS-DAP
  - JTAG Programming via CN2 (optional JTAG adapter)
    - ✓ The correct JTAG-adapter must be selected in the IDE toolchain
    - ✓ No dedicated jumper setting is required

Flash Programming via CN4 (USB Direct)

- FLASH USB DIRECT Programming via CN4 (USB)
  - Jumper Setting
    - ✓ Close J9 (Power:USB), J11 (USB D+), J12 (USB D-) and J18 (MD0)
    - ✓ Set J14 to position 2-3 (P60, USB_VCC_DETECT)
    - ✓ Set J20 to position 2-3 (P22)
    - ✓ Set J21 to position 1-2 (MD1)
    - ✓ For 5V operation set J15 to 2-3, close J2 and J13
    - ✓ For 3.3V operation set J15 to 1-2, open J2 and J13
  - Connect the board via USB-Device (CN4) to the USB-Port of the PC
    - ✓ If connected for first time Windows OS may ask for a driver

      See subfolder ‚driver‘ of USBdirect installation path
      or <drive:>\tools\USBDIRECT\driver
  - Start the FLASH USB DIRECT Programmer
    - ✓ Install from here: http://www.cypress.com/documentation/software-and-drivers/flash-usb-direct-programmer-1

Flash Programming via CN4 (USB Direct)

Jumper setting PRG-mode using USB direct

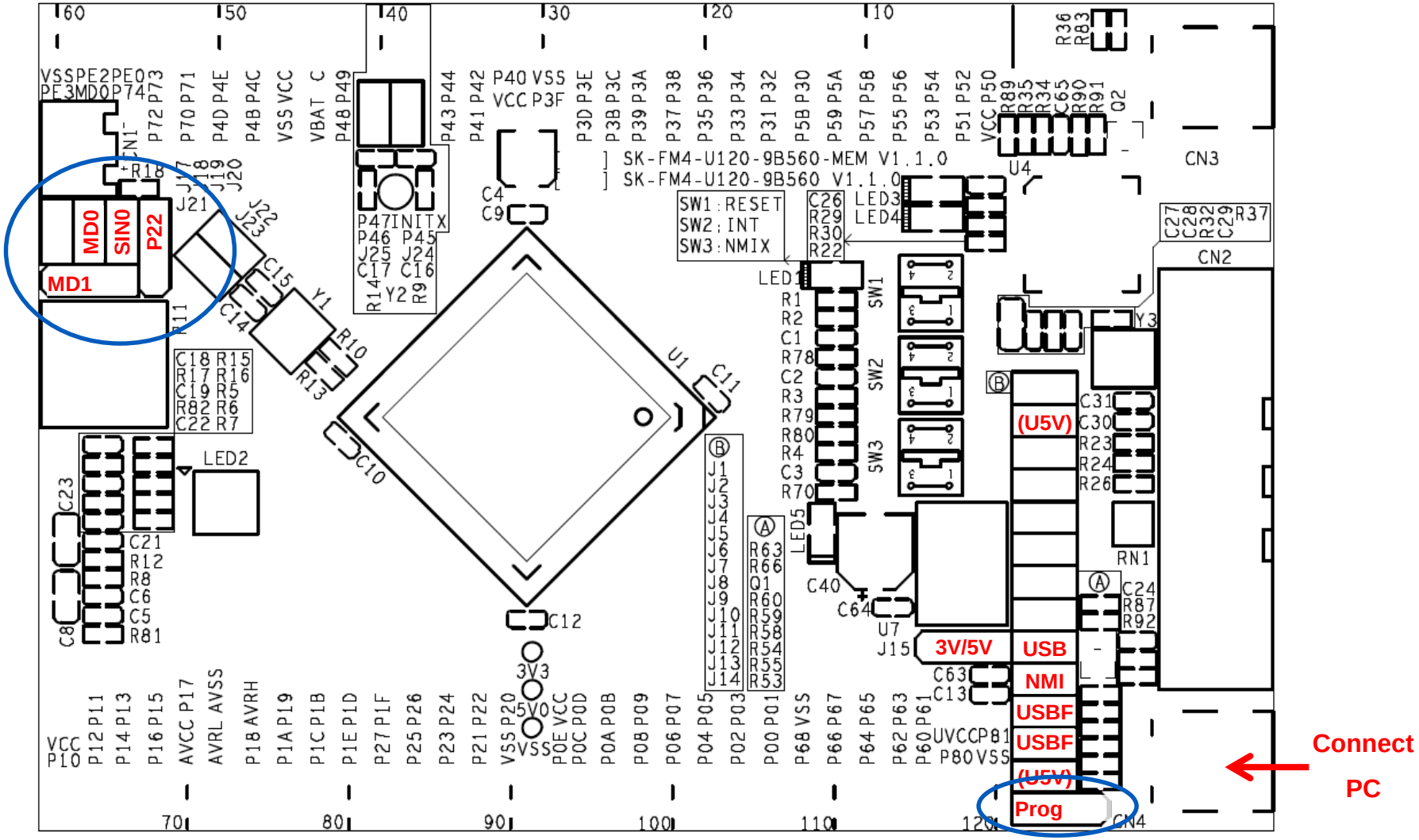

Flash Programming via CN4 (USB Direct)

- Choose the right target MCU MB9BF568M/N/R
- Browse for the programming file (*.srec or *.hex)
  - IAR: see subfolder <project>\example\IAR\output\release\exe
  - ARM/KEIL: see subfolder <project>\example\ARM\output\release
- Adjust the corresponding virtual COM-port

Select MCU: MB9BF568M/N/R

Select file (*.srec; *.hex)

Select Virtual COM-port

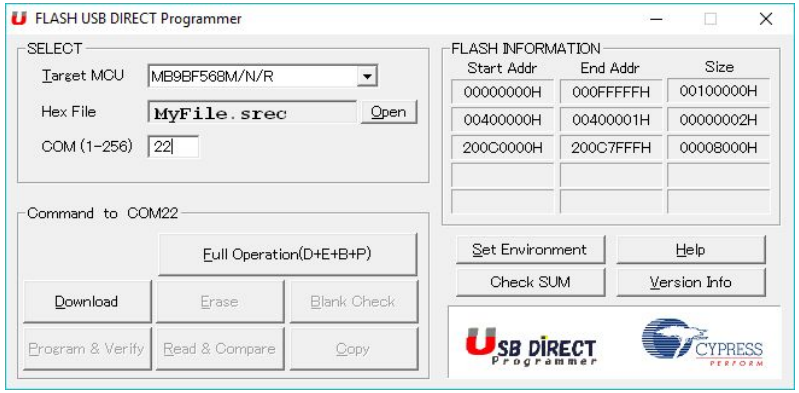

- Use Full Operation
  - Download
  - Erase / Blank check
  - Program & Verify
- Reset jumpers and return to Run-mode jumper setting

Flash Programming via CN4 (USB Direct)

Jumper setting RUN-mode using USB direct

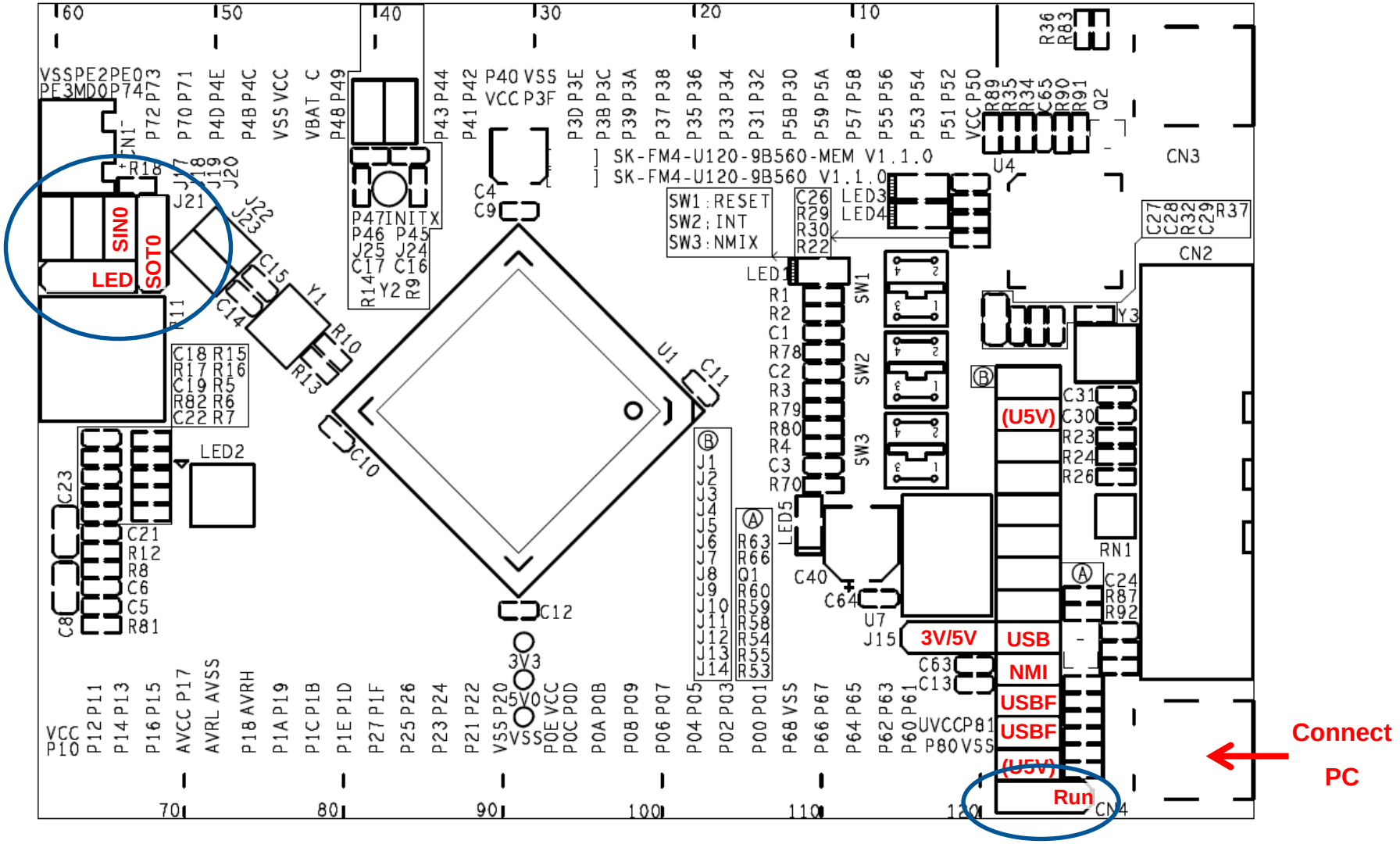

Flash Programming via CN3 (Serial)

- FLASH MCU Programming via CN3 (Serial)*
  - Jumper setting
    - ✓ Open jumpers J3 (JTAG) and J10 (NMIX)
    - ✓ Close jumpers J7 (Power: DAP), J18 (MD0) and J19 (SIN0)

      Do not set J9 (USB Host powered)!
    - ✓ Set J20 to position 1-2 (SOT0)
    - ✓ Set J21 to position 1-2 (MD1)
    - ✓ Check jumper setting: J14:2-3 (P60)
  - Connect the board via USB CMSIS-DAP (CN3) to the USB-Port of the PC
    - ✓ When connected for first time Windows OS may ask for ‚spansionusbvcomm.inf‘

      <drive:>\drivers\cmsis-dap
  - Use the FLASH MCU Programmer for FM3/FM4
    - ✓ Install the latest version from here: http://www.cypress.com/documentation/software-and-drivers/flash-mcu-programmer-1

      ***Note: Do not connect CN4 to PC/USB while using serial programming**

Flash Programming via CN3 (Serial)

Jumper setting PRG-mode using CMSIS-DAP (serial communication)

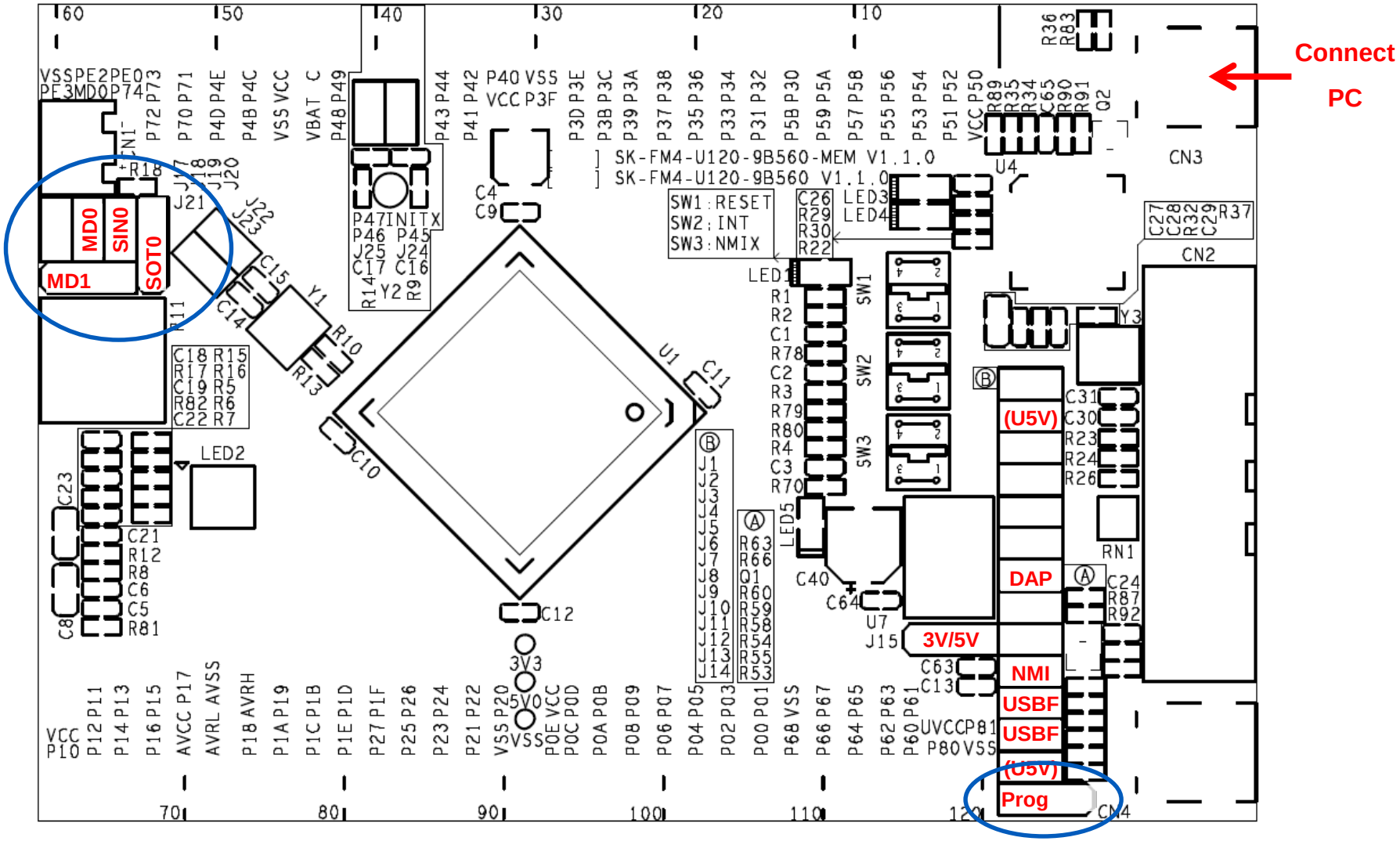

Flash Programming via CN3 (Serial)

- Choose the right target MCU MB9BF568M/N/R
- Select 4MHz Crystal Frequency
- Browse for the programming file (*.srec or *.hex)
  - IAR: see subfolder <project>\example\IAR\output\release\exe
  - ARM/KEIL: see subfolder <project>\example\ARM\output\release
- Adjust the corresponding virtual COM-port

Select MCU: MB9BF568M/N/R
Select 4MHz Crystal Frequency
Select file (*.srec / *.hex)
Select Virtual COM-port
Execute ‚Full Operation‘
incl. stand-alone operations
- **Download**
- **Erase**
- **Blank Check**
- **Program&Verify**

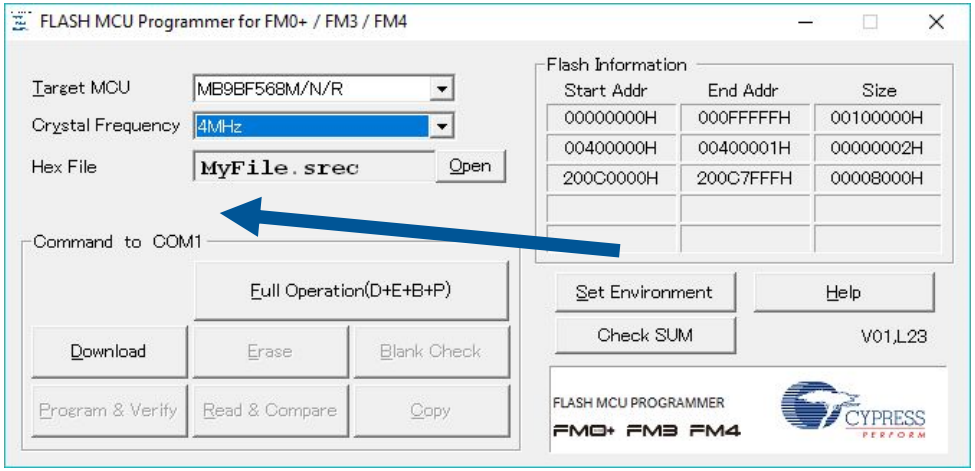

- Reset jumpers and return to Run-mode jumper setting

Flash Programming via CN3 (Serial)

Jumper setting RUN-mode using CMSIS-DAP (serial communication)

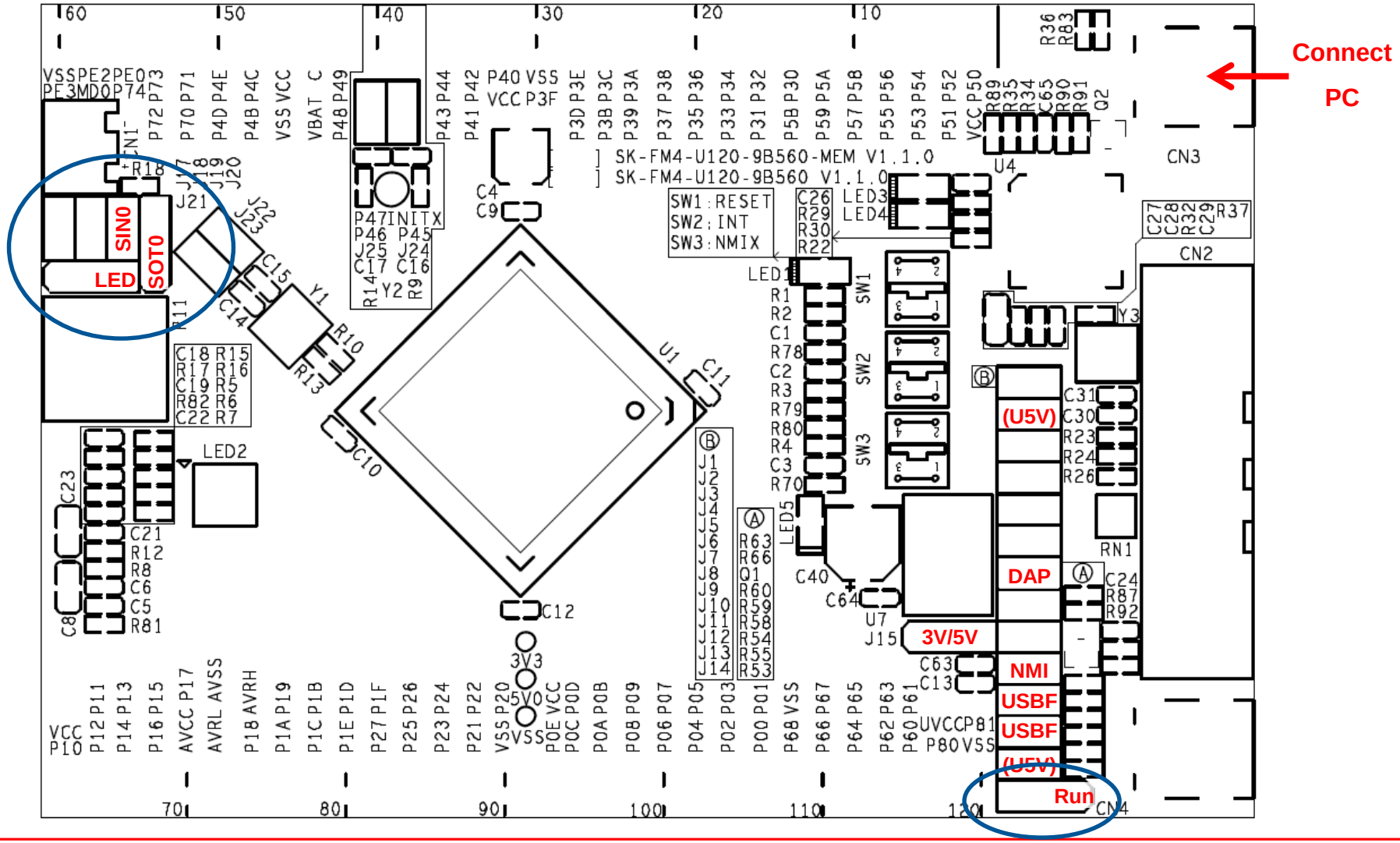

JTAG Debugger

JTAG Adapter CMSIS-DAP

- This starter kit includes an onboard JTAG adapter
  - Compatible to CMSIS-DAP
    http://www.keil.com/support/man/docs/dapdebug/dapdebug_introduction.htm
  - Please update the onboard CMSIS-DAP with latest firmware
  - Select debugger CMSIS-DAP in your tool chain
- Any other JTAG-adapter can be connected to CN2, too.
  - Select used JTAG-adapter within IDE tool chain (No jumper setting is required)
- Additional virtual COM port is provided by CN3
  - ✓ Install the latest version from here:
    http://www.cypress.com/documentation/software-and-drivers/cmsis-dap-spansion-cypress-fm-link
  - ✓ Please set jumper J19 and J20 accordingly

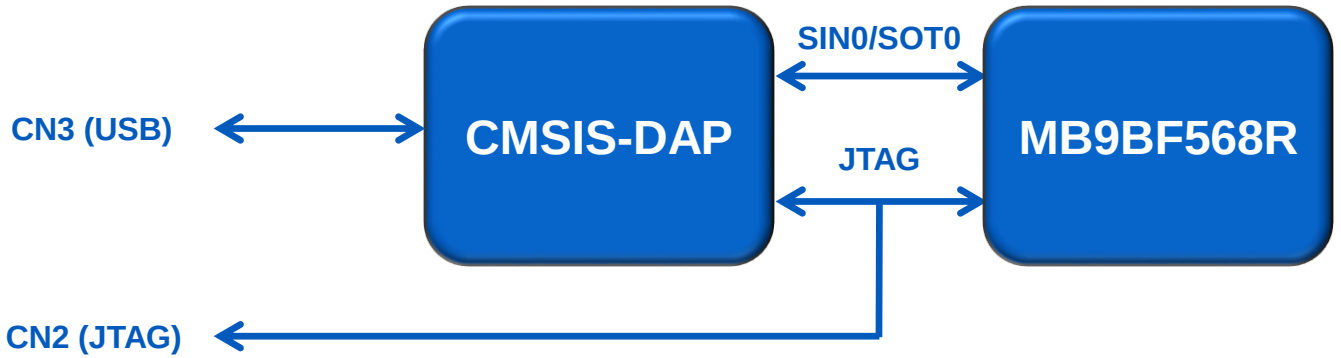

CMSIS-DAP Firmware Update

Please see instructions coming with Firmware update package!

Install latest version from here: http://www.cypress.com/documentation/software-and-drivers/cmsis-dap-spansion-cypress-fm-link

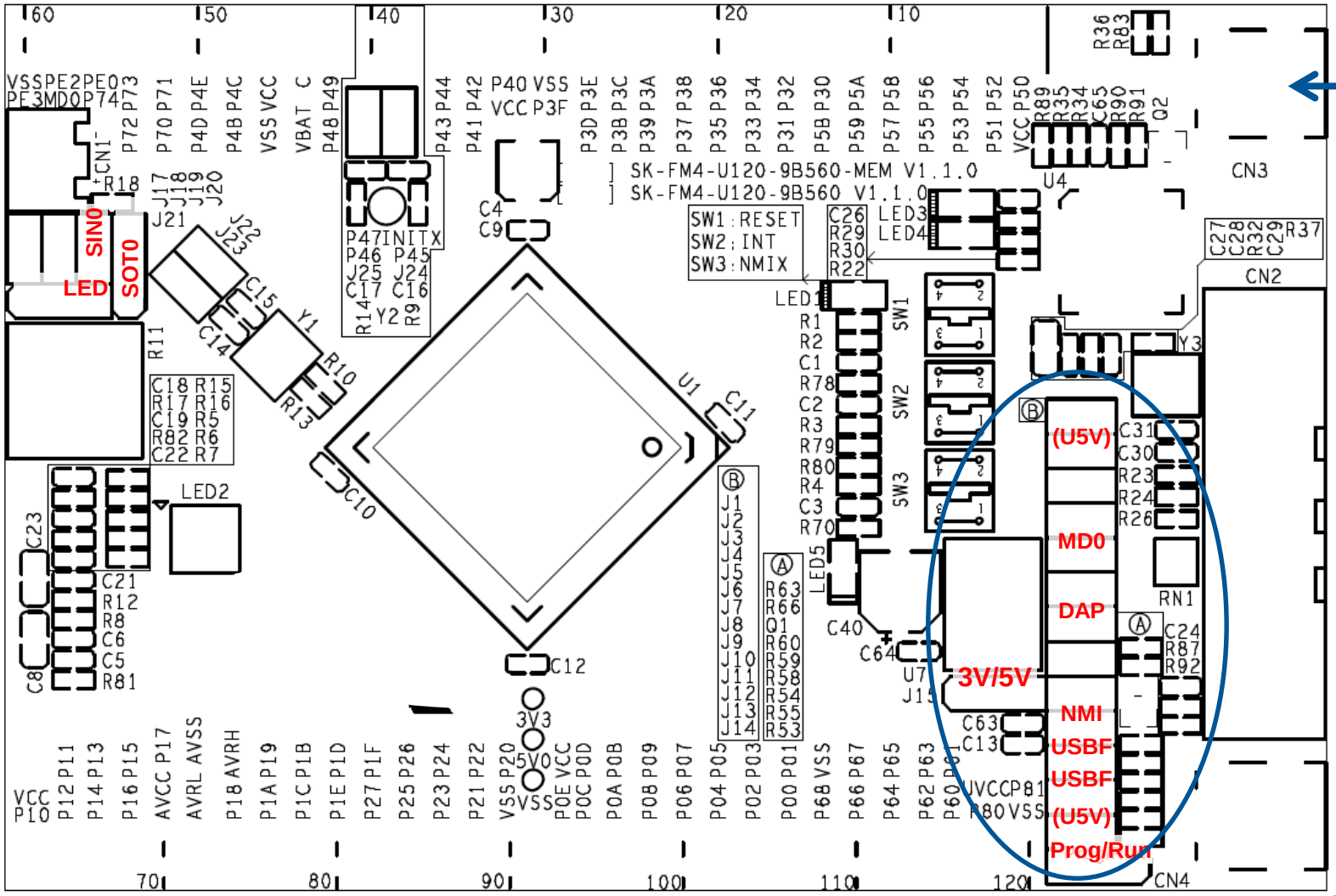

Test it by Terminal using CMSIS - DAP

- The microcontroller on the FM4-U120-9B560(-MEM) is already preprogrammed with a test application (<drive:>\sw-examples\testsoftware)
  - Install latest version from here: Install latest version from here: http://www.cypress.com/documentation/software-and-drivers/cmsis-dap-spansion-cypress-fm-link
  - Connect the starter kit to CN3 (CMSIS-DAP) with your PC
    - ✓ **Ensure jumper J7 (CMSIS-DAP) is set for correct power supply**
  - Press the ‚Reset'- Button
  - Check the availability for virtual COM port
    - ✓ e.g. Windows Device Manager
  - Open a serial terminal tool
    - ✓ e.g. Cypress Serial Port Viewer
    - ✓ Settings 115200 baud, 8N1
  - Press <space> to show welcome menu
  - Please select any function to test the on-board features

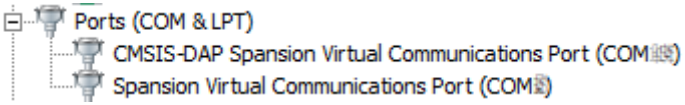

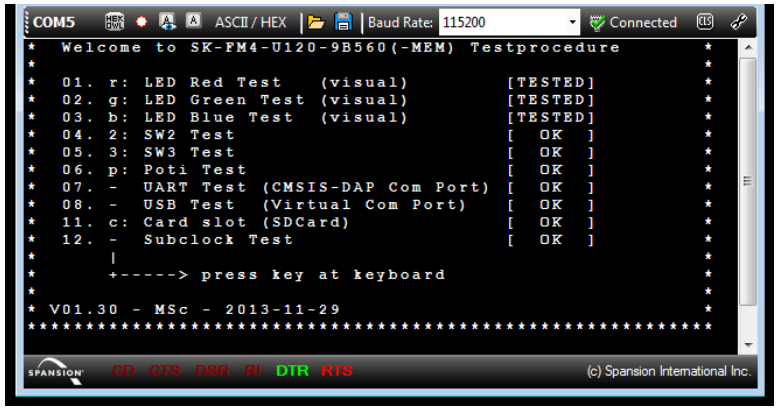

JTAG Adapter CMSIS-DAP – Using IAR

Setup in IAR EWARM (1)

Navigate to project options:

Via Files-List

- Right-click at the project
- Select [Options...]

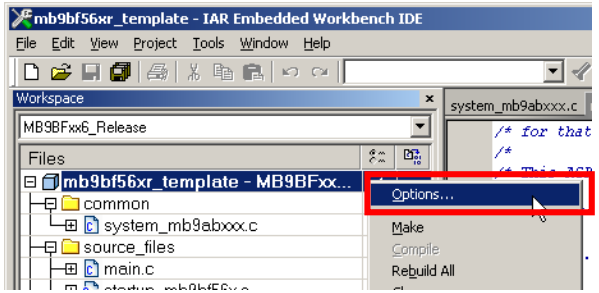

Or via menu tab [Project]

- Select [Options...]

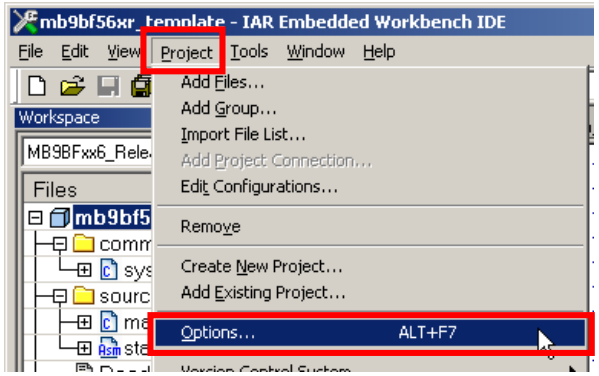

JTAG Adapter CMSIS-DAP – Using IAR

Setup in IAR EWARM (2)

Setup Project Debbuger Options

(1) Navigate to [Debugger]

(2) Select tab [Setup]

(3) Select driver [CMSIS-DAP]

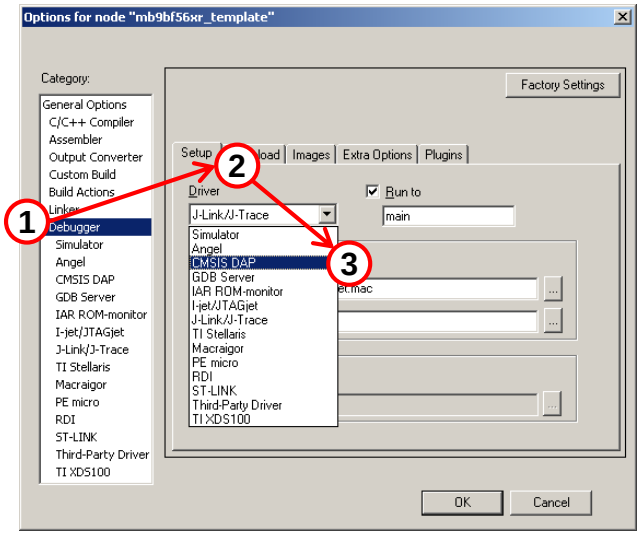

(4) Select in [CMSIS-DAP]

(5) Select tab [JTAG/SWD]

(6) Select [SWD]

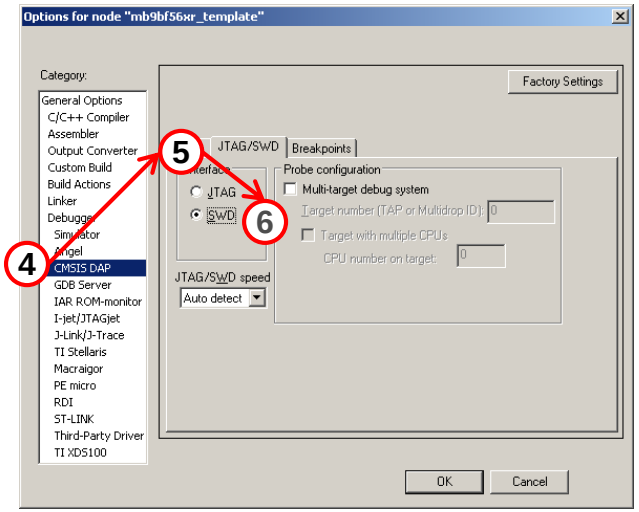

JTAG Adapter CMSIS-DAP – Using Keil

Setup in Keil µVision (1)

Navigate to project options:

Via Project

- Right-click at the project
- Select [Options...]

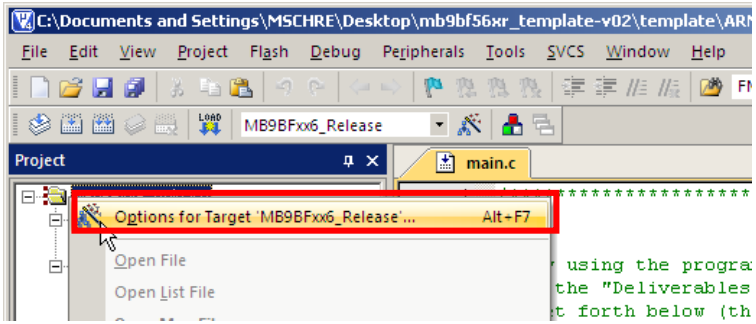

Or via menu tab [Project]

- Select [Options...]

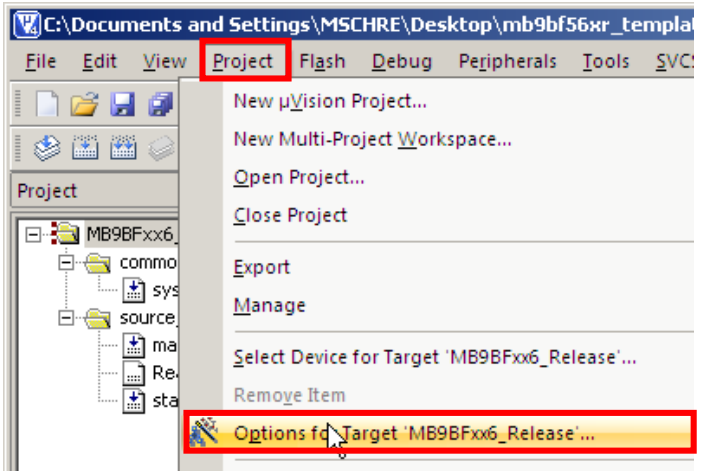

JTAG Adapter CMSIS-DAP – Using Keil

Setup in Keil µVision (2)

Setup Debug & Utilities

(1) Select tab [Debug]

(2) Select [CMSIS-DAP Debugger]

(3) Select tab [Utilities]

(4) Select [CMSIS-DAP Debugger]

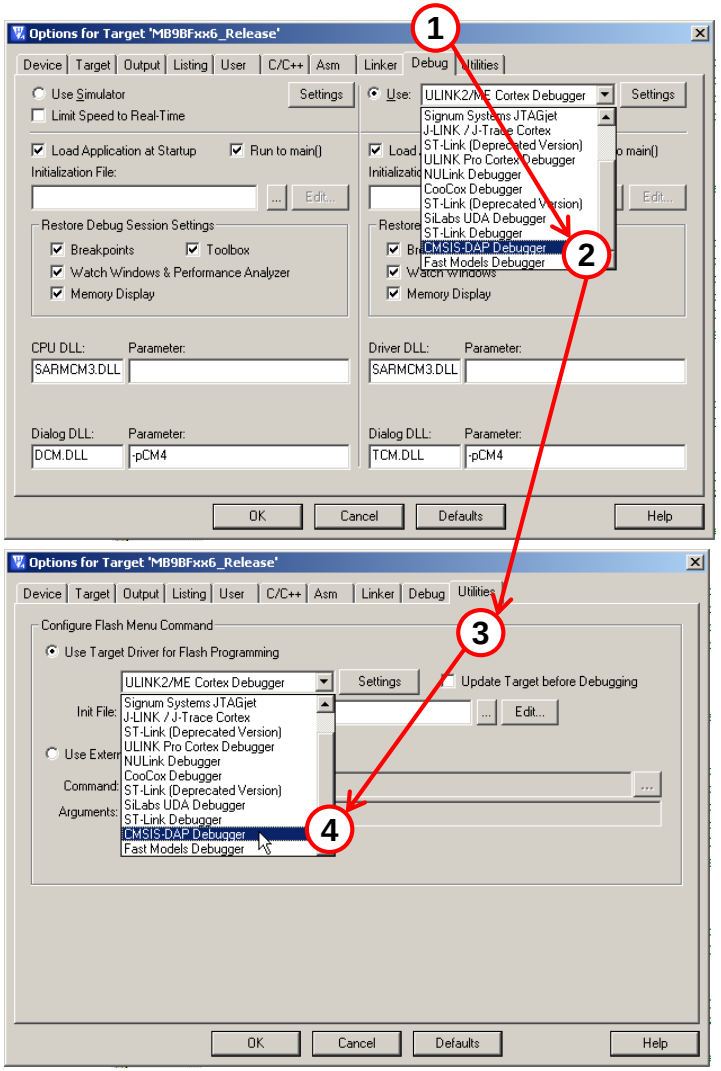

IAR Embedded Workbench

Installation

Getting Started

Open Project

Build Project

Debug Project

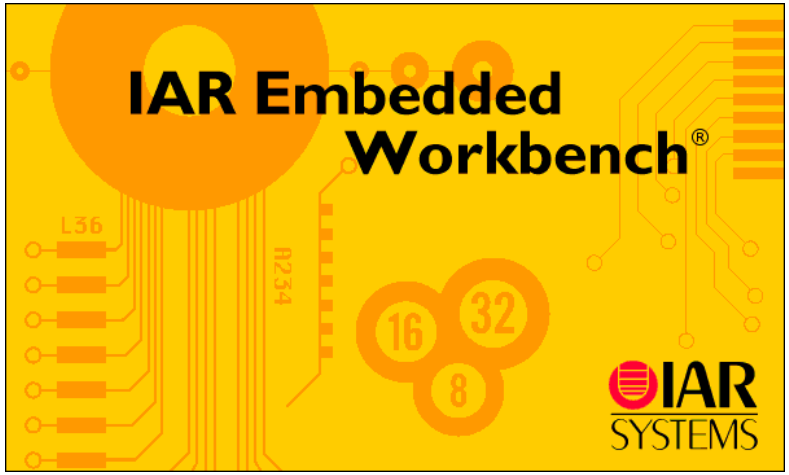

IAR Workbench Getting Started

- Install EWARM from IAR-CD or download latest version from IAR Website
  - EWARM size-limited (32k) or time-limited (full) Evaluation Version
    - ✓ http://supp.iar.com/Download/SW/?item=EWARM-EVAL
- Start EWARM Workbench
- Choose File → Open → Workspace
  - e.g.: <drive:>\sw-examples\mb9bf56xr_gpio-v11\example\IAR\mb9bf56xr_io.eww

IAR Workbench – Main Window

- IAR Workbench
  - Workspace on left side of Workbench window
    - ✓ If hidden then View→Workspace
  - Source files on right side of Workbench window as tabbed windows
  - Project open
    File → Open → Workspace → *.eww
  - For new projects
    start with ’mb9bf56xr_template’

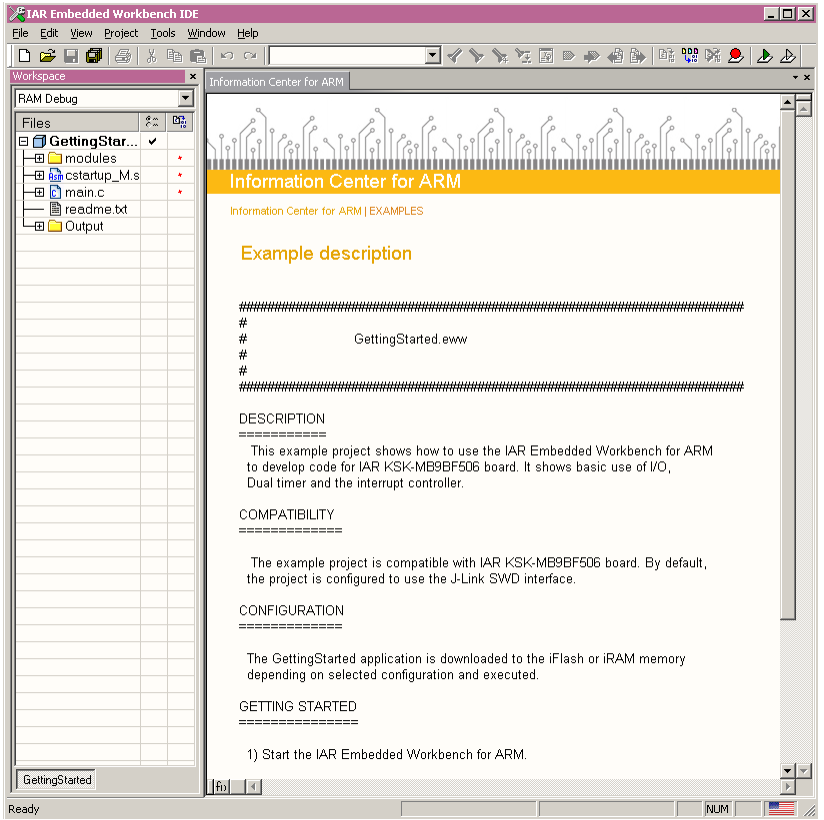

IAR Workbench – Menu Bar

- IAR Menu Bar

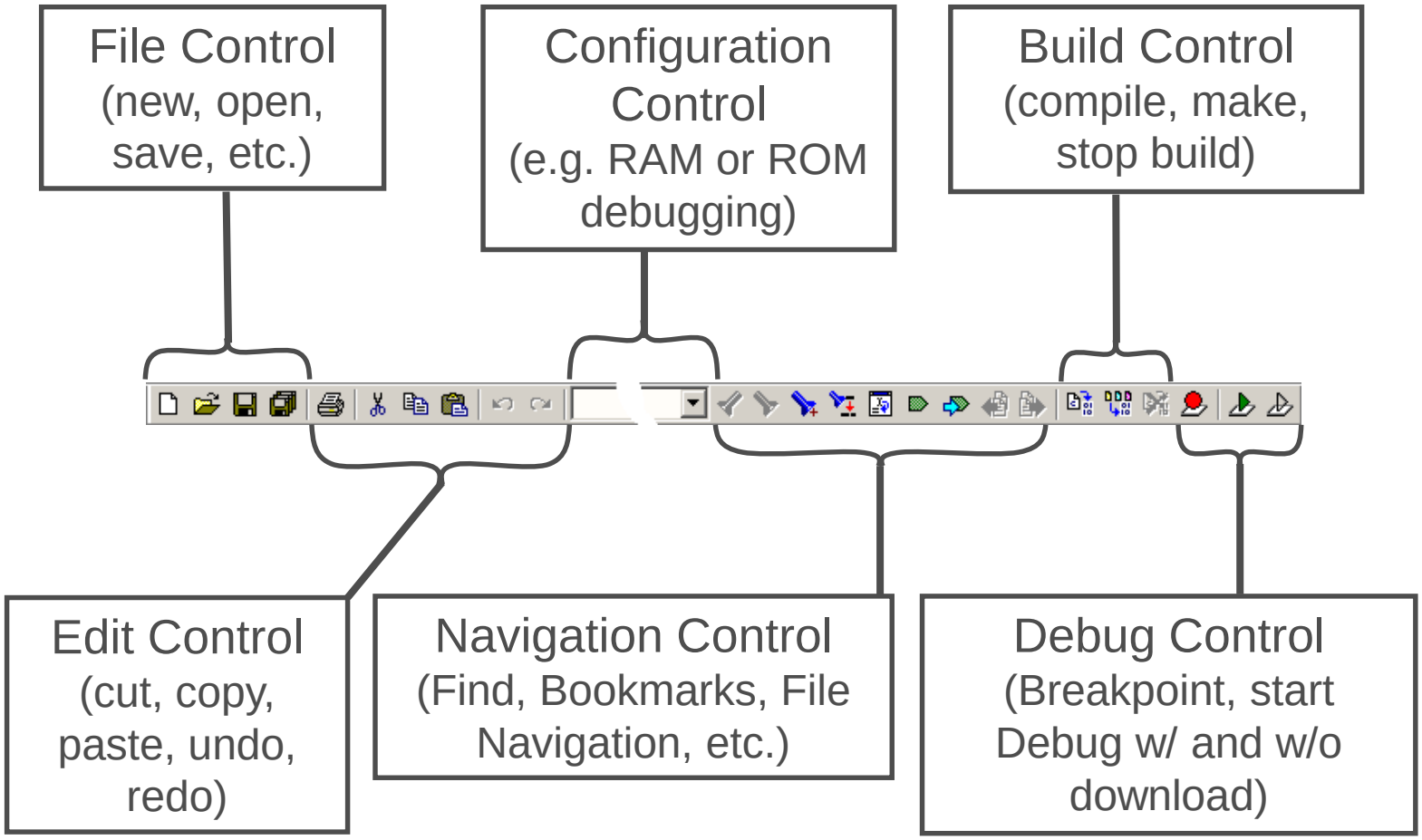

IAR Workbench – Workspace

- IAR Workspace Window

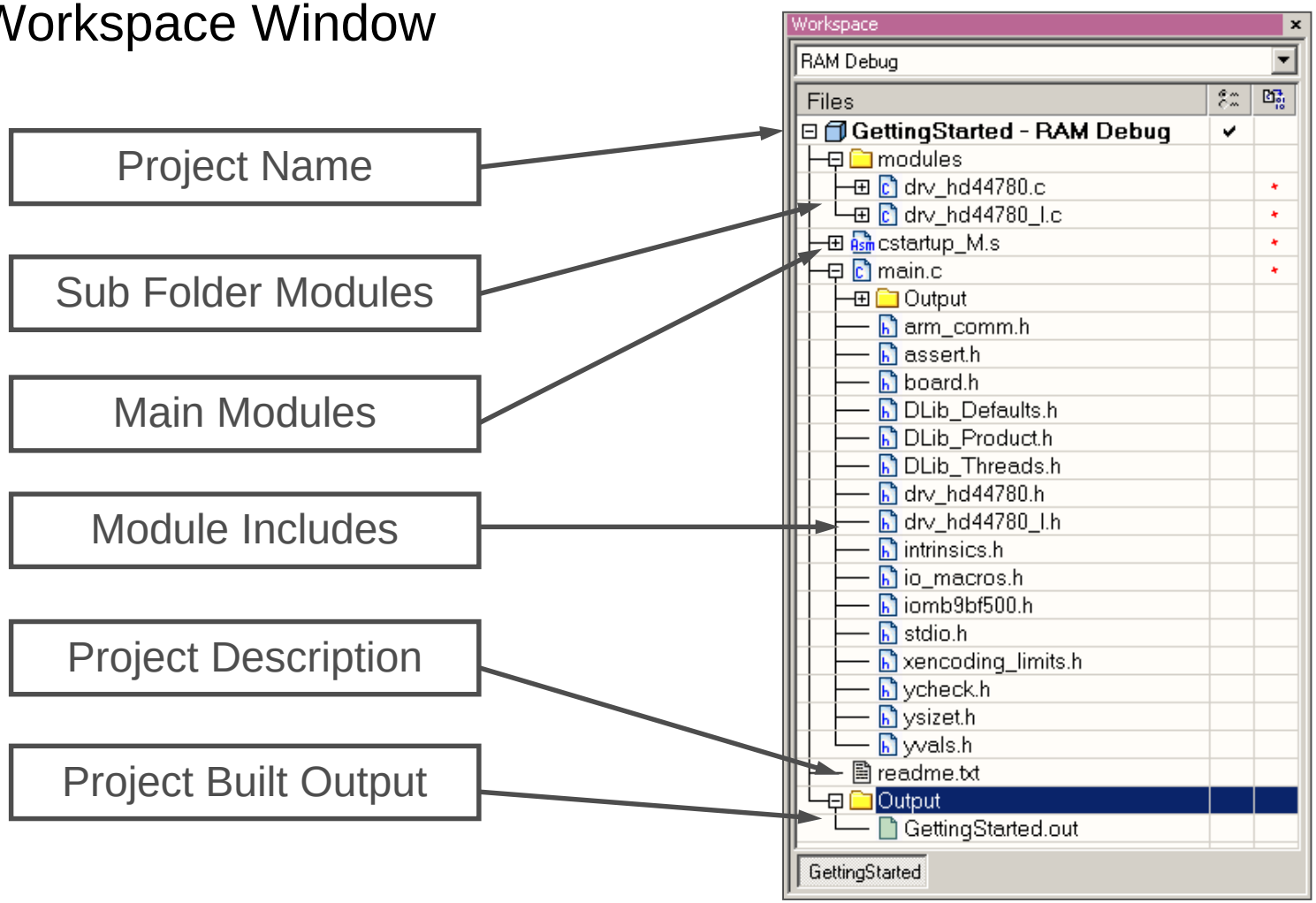

IAR Workbench – Making Project

- Making the Project
  - Use Make-Icon ( ), <F7> or Menu: Project→Make
  - Check for no errors in Output window below
  - Build errors are indicated by or In Output window and Source view

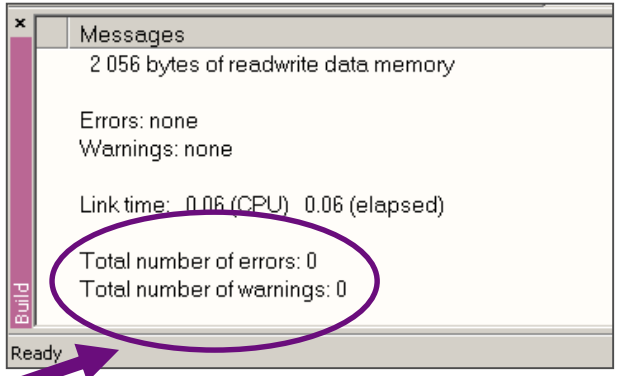

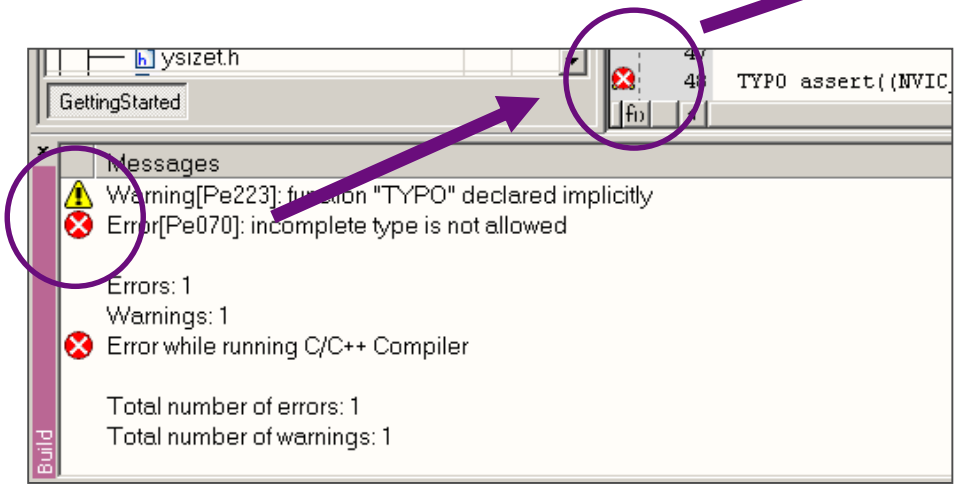

IAR Workbench – Download to Target

- Download to Target and Start Debugging
  - Use con, <Ctrl>-D, or Project→Download and Debug
  - A new menu bar will occur on sucessful connection to target

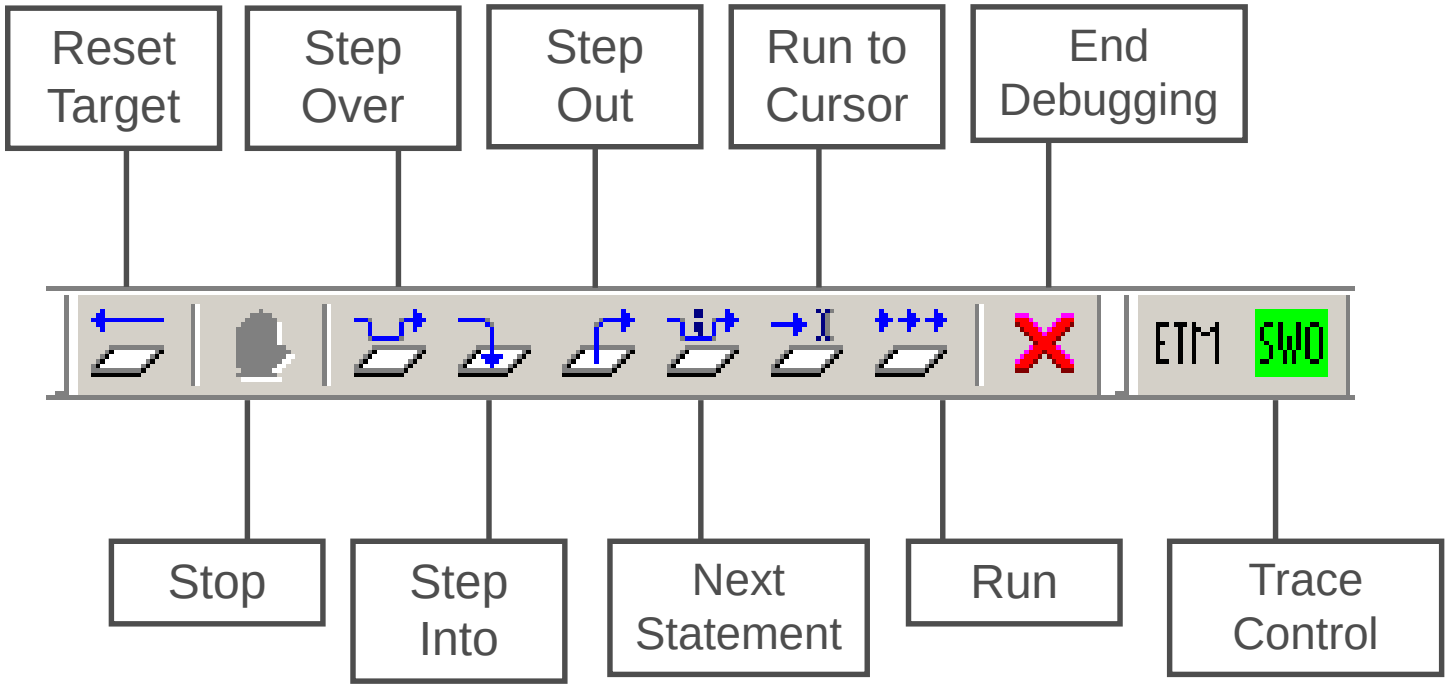

IAR Workbench – Debug (1)

- Source Window
  - The Source windows do not change contents but get additional information
    - ✓ Current line (PC):
    - ✓ Halted on Breakpoint:
    - ✓ Halted on Data break (example):

```
165  CSW_TMR_bit.MOWT = 9;
172  PSW_TMR_bit.POWT = 2;
148  Timer1IntClr = 1;
```

- Disassembly Window
  - Shows ‘pure‘ disassebly view
  - Shows mixed mode view

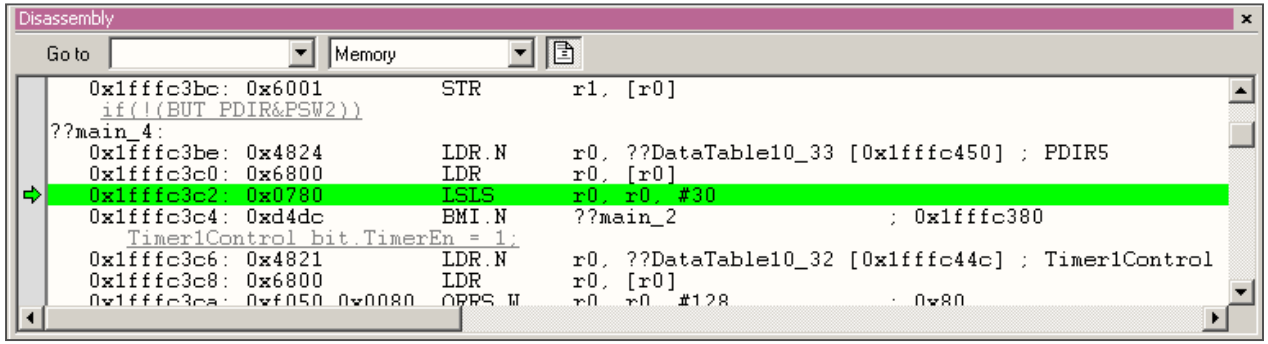

IAR Workbench – Debug (2)

- Watch Window
  - Watch
    - ✓ Expressions/Variables have to be added by user and are updated by Halt/Breakpoint

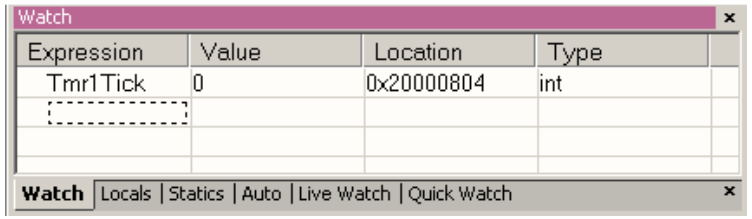

  - Quick Watch
    - ✓ The Quick watch allows the user to calculate and recalculate expressions even with variables
    - ✓ The drop do s

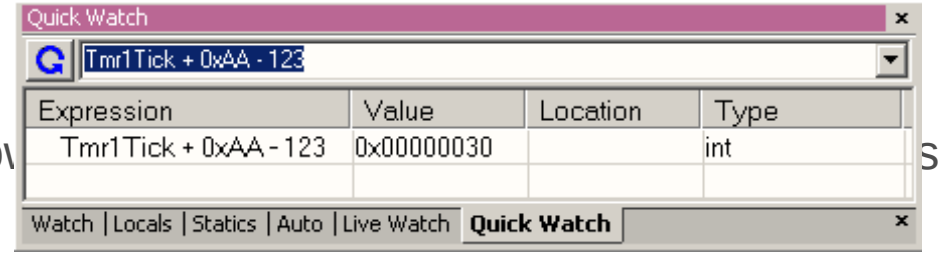

IAR Workbench – Simulator

- Simulator
  - Mark Project File in Workspace
  - Choose Project→Options
  - Choose Simulator in Debugger Setup
  - Start Simulator with usual Icon

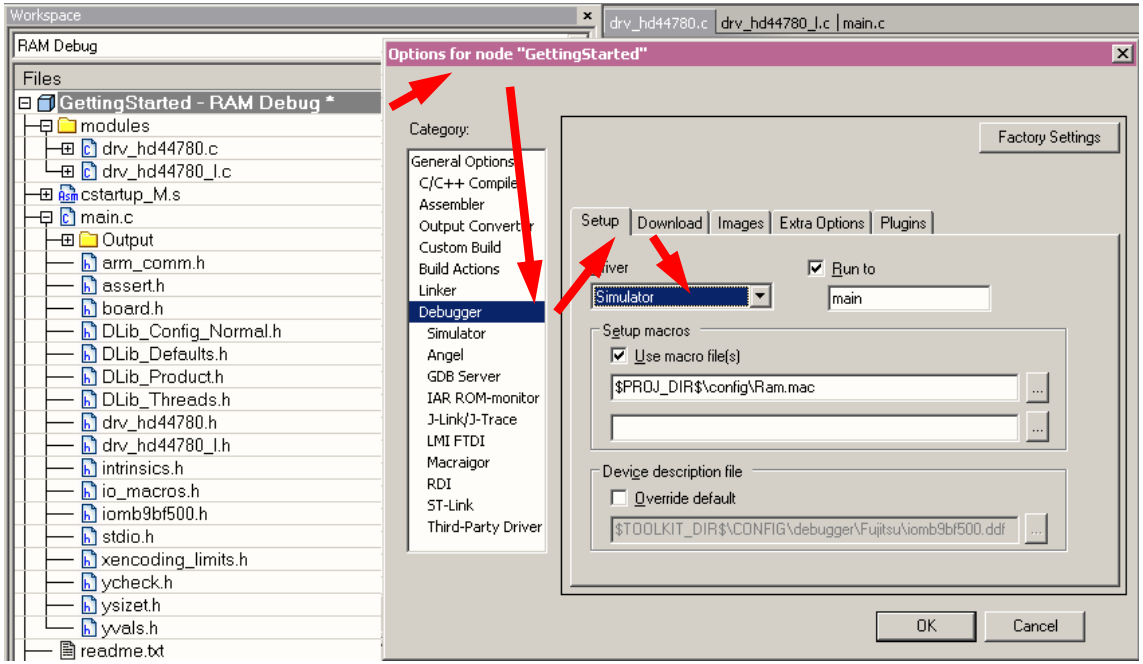

KEIL µVision

Installation

Getting Started

Open Project

Build Project

Debug Project

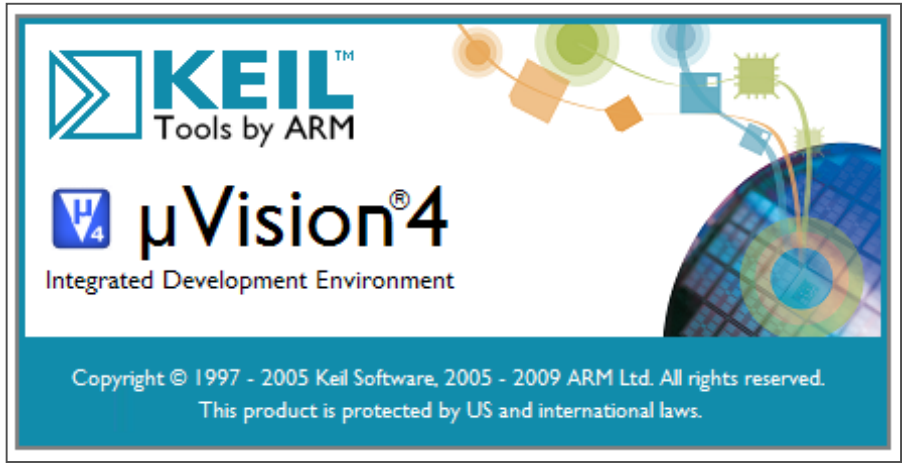

KEIL µVision IDE and Debugger Getting Started

- Install µVision from KEIL-CD or download latest version from KEIL Website
  - Evaluation Version
    - ✓ https://www.keil.com/demo/eval/arm.htm
    - ✓ Registration required
- Install ULINK-ME
  - Special installation is not needed, because ULINK-ME acts as a USB Human Interface Device (HID) and thus needs no extra USB driver
- Install ULINK Pro (optional)
  - ULINK Pro needs an own dedicated USB driver located in: <Installation Path>\KEIL\ARM\ULINK
- Start µVision

KEIL µVision – Getting Started

- Choose Menu: Project→Open Project...
  - Browse to: <drive:>\sw-examples\mb9bf56xr_gpio-v11\example\ARM\
  - Choose mb9bf56xr_gpio.uvproj

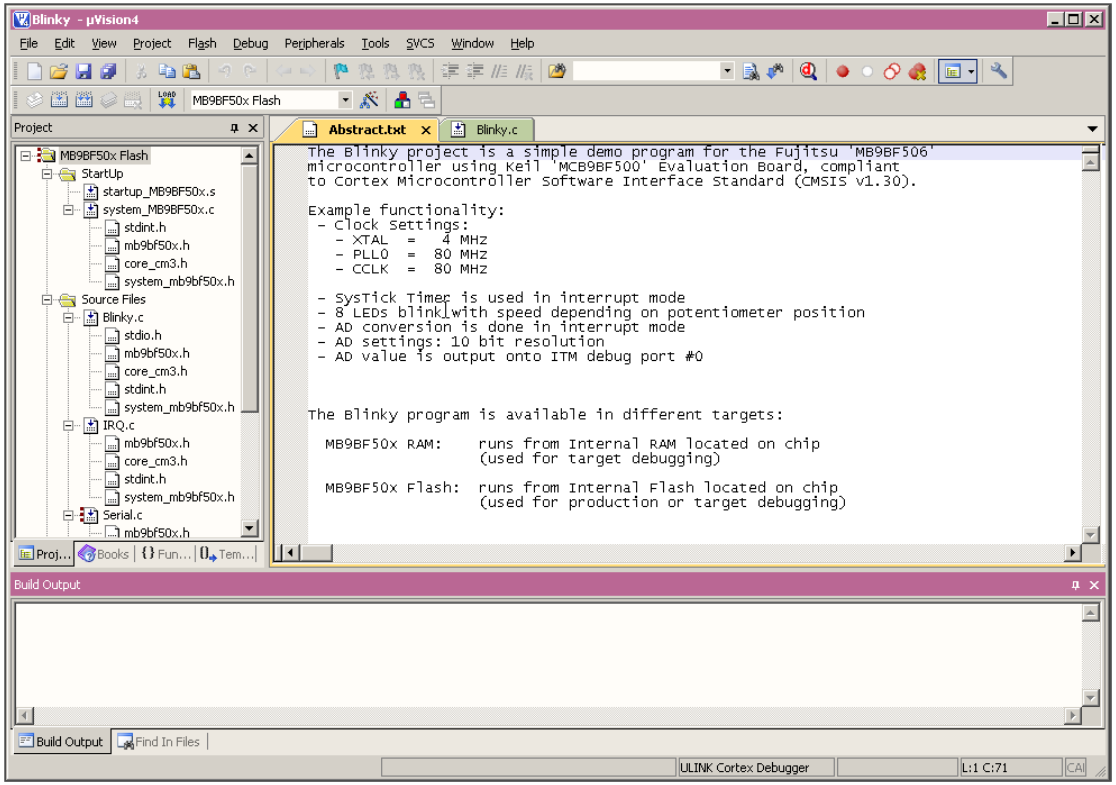

KEIL µVision – Main Window

- KEIL µVision
  - Project window on left side of IDE window
    - ✓ Choose: View→Project Window if hidden
  - Source files on right side of IDE window as tabbed windows
  - Output window on bottom side of IDE window

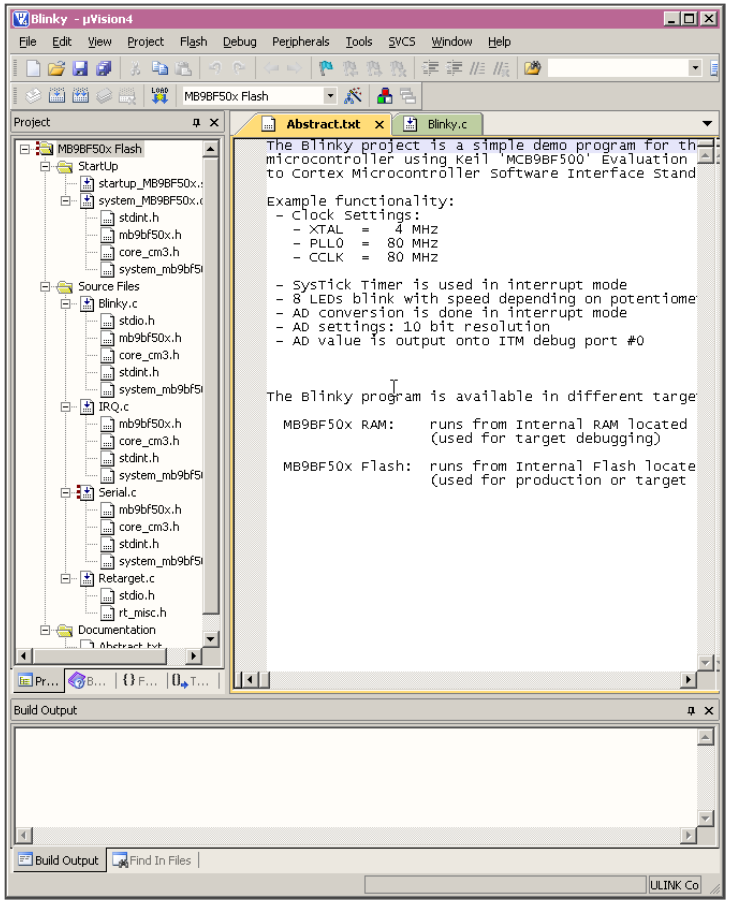

KEIL µVision – Menu Bars (1)

- Menu Bar 1
  - Can be moved in bar window area or set floating

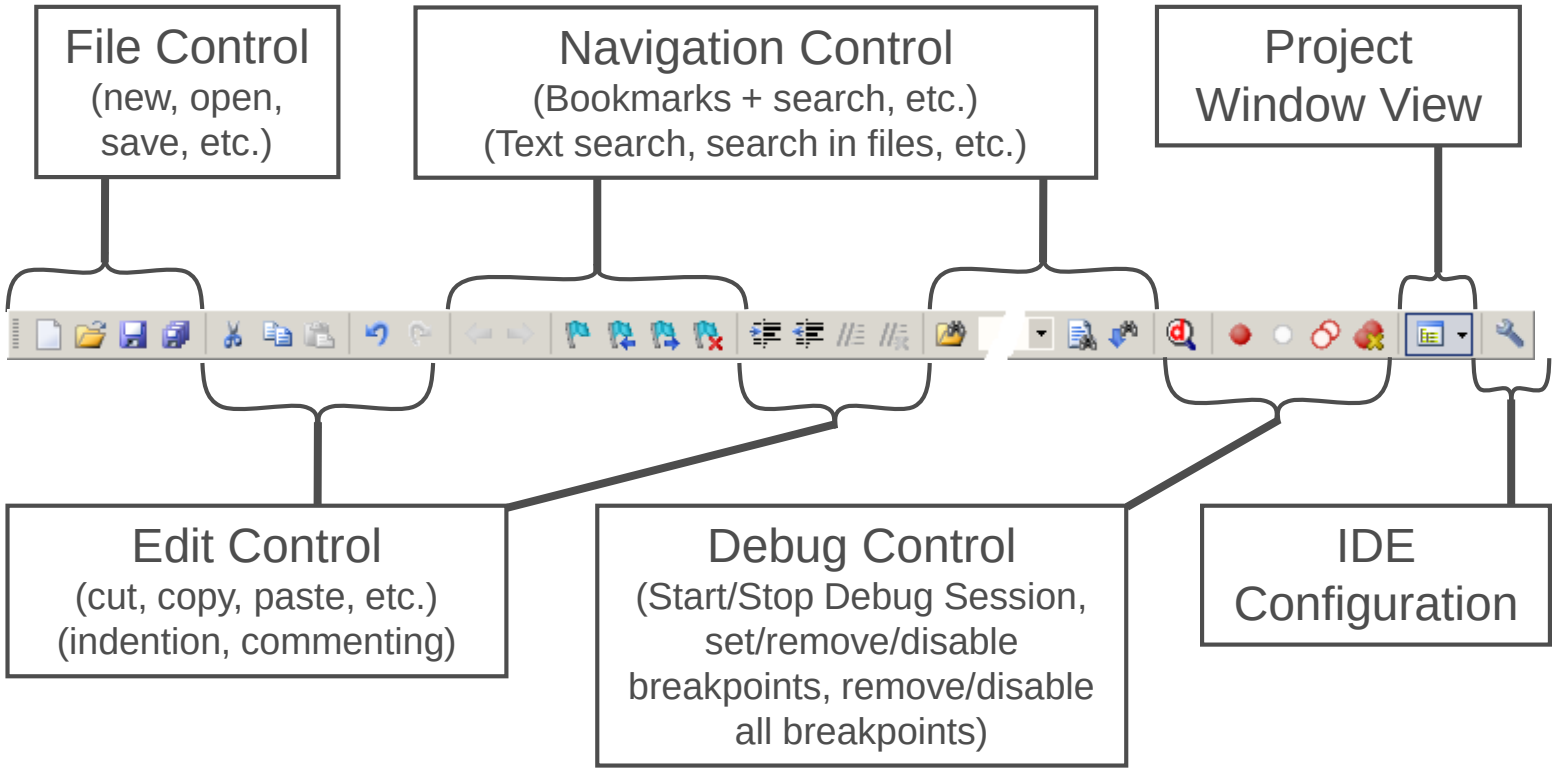

KEIL µVision – Menu Bars (2)

- Menu Bar 2
  - Can be moved in bar window area or set floating

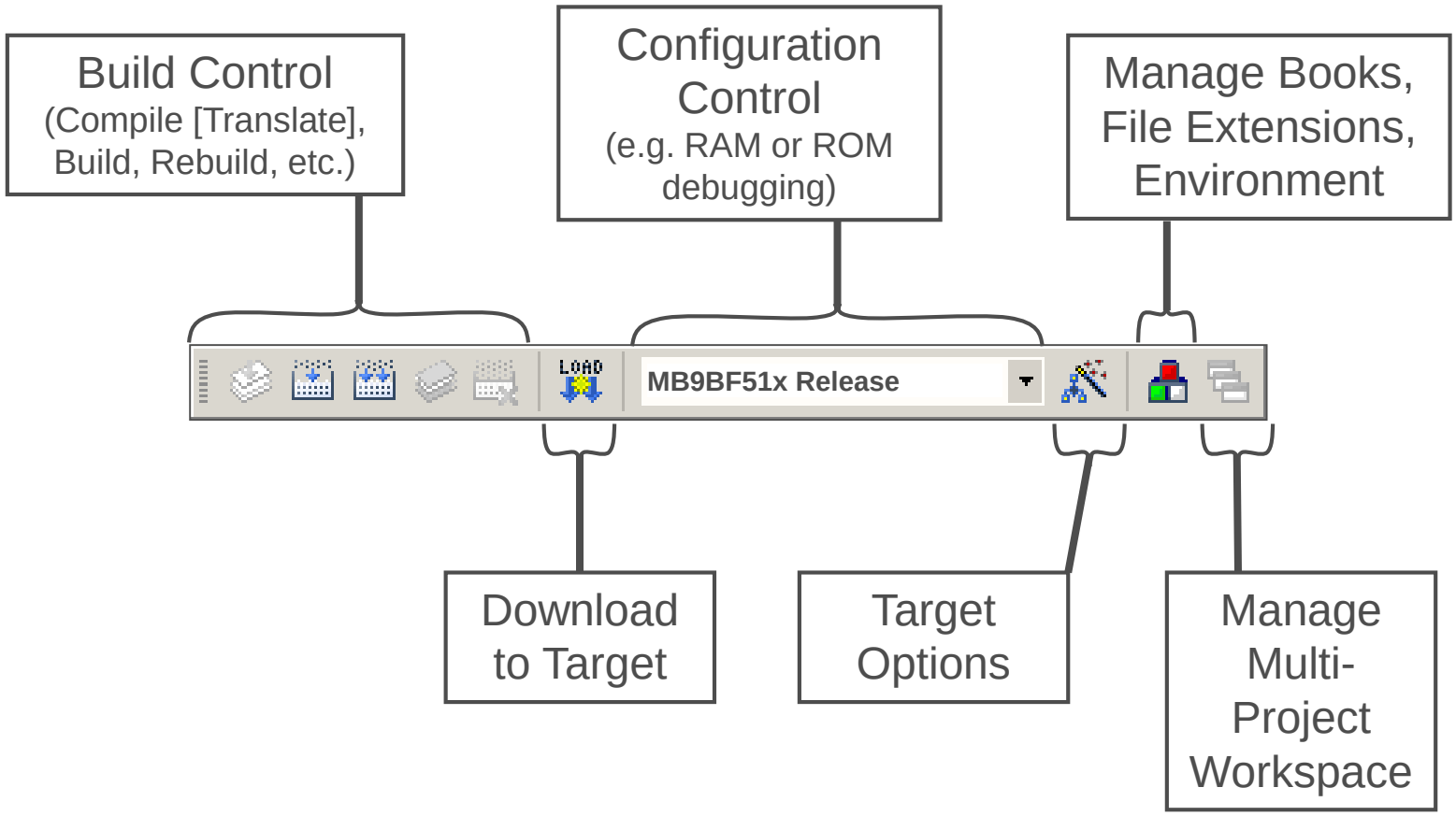

KEIL µVision – Project Window

- µVision Project Window

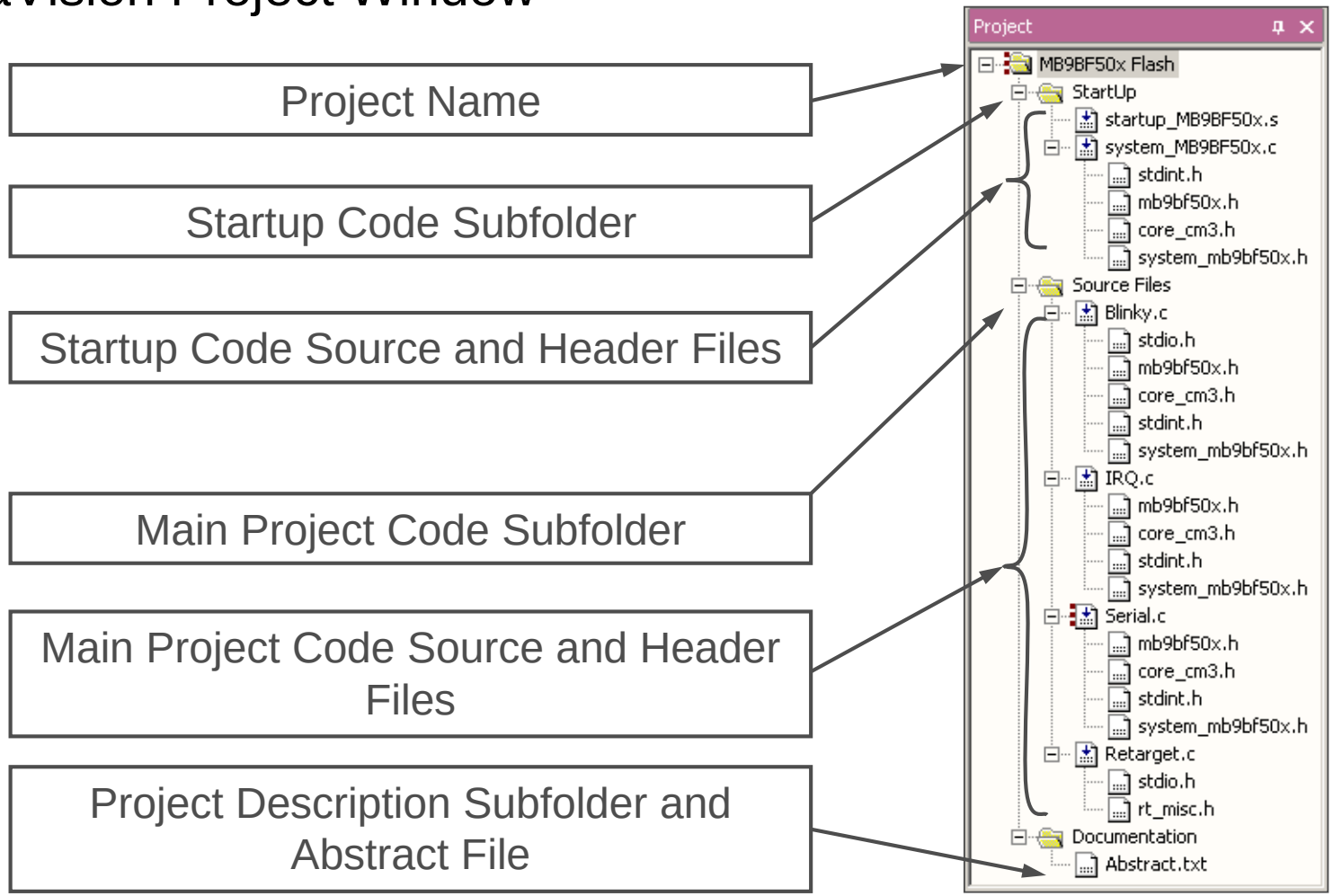

KEIL µVision – Making Project

- Making the Project
  - Use Rebuild Icon ( ) or Project→Rebuild all target files
  - Check for no errors in Output window below

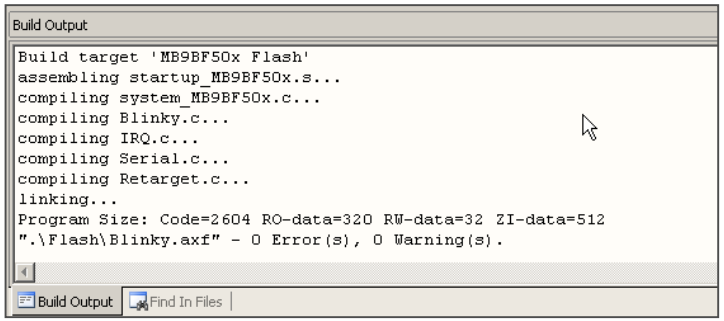

  - Build errors are shown in Output window.
    - ✓ Can be double-clicked by showing the source line with a blue arrow

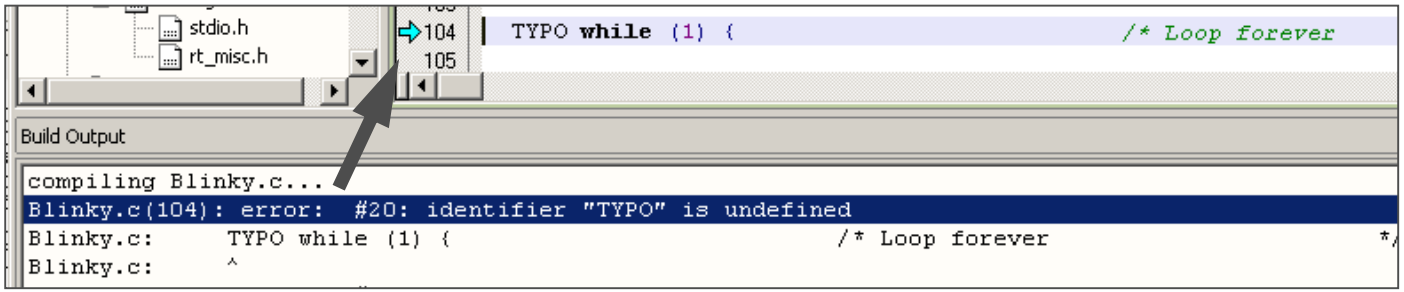

KEIL µVision – Debug (1)

- Start Debugging
  - Download to target first, when MCU Flash does not contain the current application openend and built in the IDE
    - ✓ Use Download Icon ( ) or Menu: Flash→Download
  - Start Debug Session
    - ✓ Use Start/Stop Debug Icon ( ) or Menu: Debug→Start/Stop Debug Session
  - Ending Debug Session
    - ✓ Use same way as for starting debug session

KEIL µVision – Debug (2)

- Debugging Icon Bar
  - During a Debug Session there will be visible a new icon bar

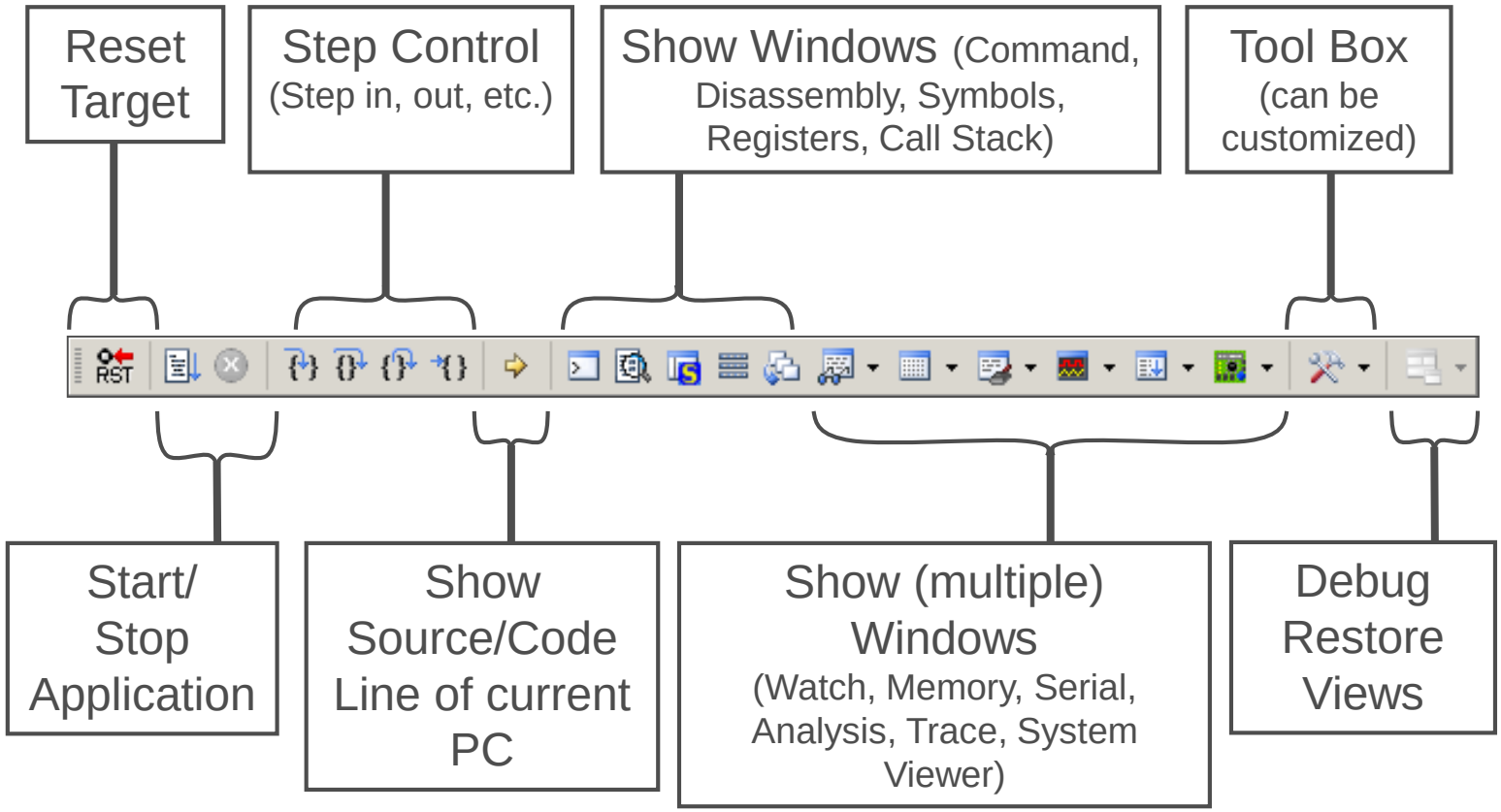

KEIL µVision – Debug (3)

- Source View
  - The Source windows do not change contents but get additional information

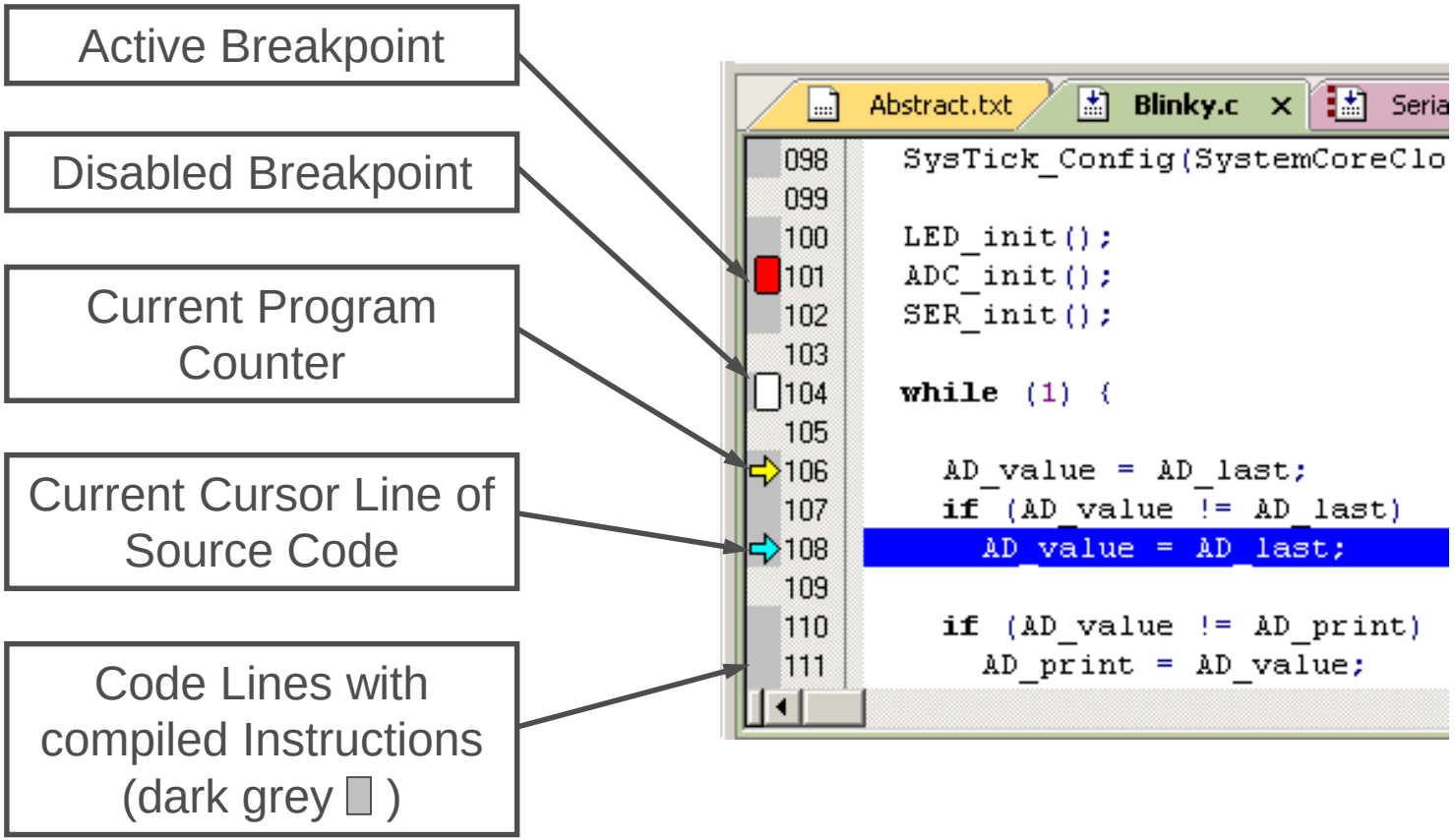

KEIL µVision – Debug (4)

- Disassembly View
  - Mixed mode is selectable and deselectable

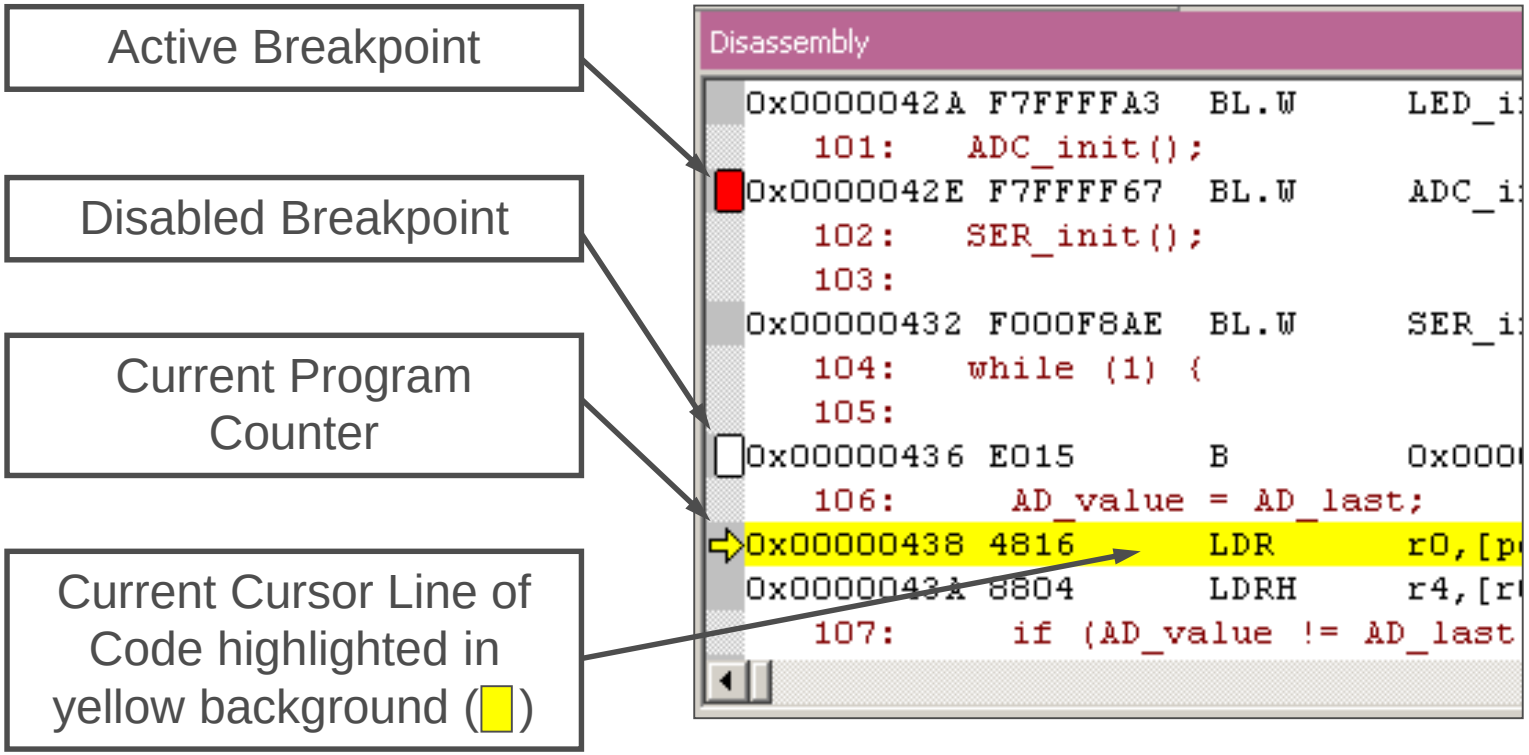

KEIL µVision – Debug (5)

- Memory Window
  - Up to 4 Memory windows can be displayed in tabs
  - Memory is updated during runtime
  - Memory window tabs are shared with Watch windows

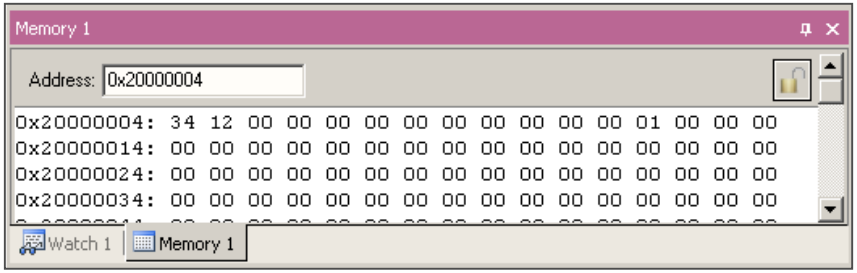

- Register View
  - Register view is a tab of the Project window
  - Changes are highlighted in dark blue text background
  - Register tree knots can be expanded

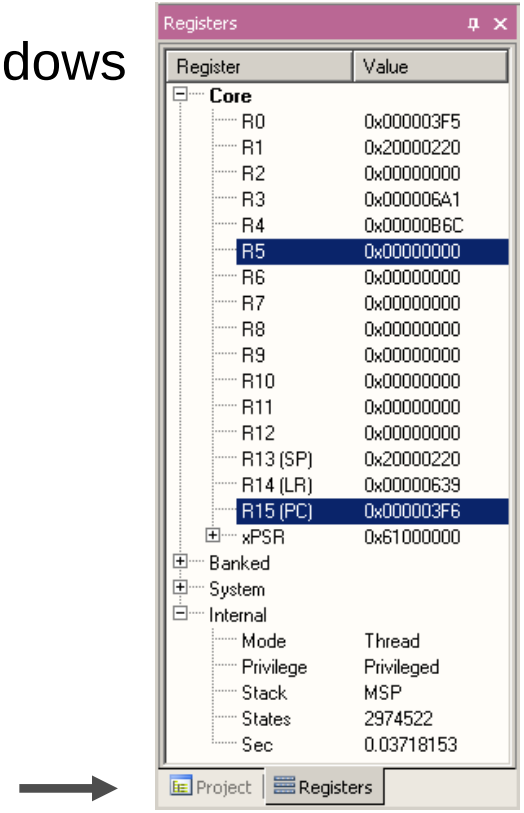

KEIL µVision – Debug (6)

- Variable Windows
  - Watch Windows
    - ✓ Up to 2 Watch windows are sharing their tabs with e.g. Memory and Local views
    - ✓ Updated during runtime
    - ✓ Any changes are highlighted in dark blue text backround color
    - ✓ Displayed values can be changed by user during break

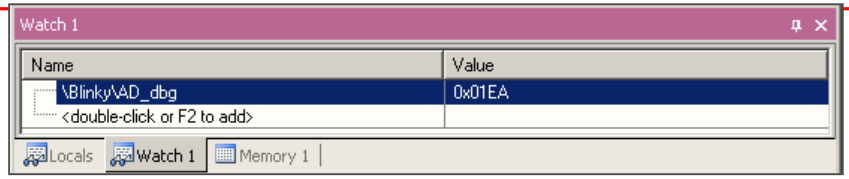

  - Local View
    - ✓ The local view shares the tab with e.g
    - ✓ Any changes are highlighted in dark blue text backround color
    - ✓ Displayed values can be changed by user during break

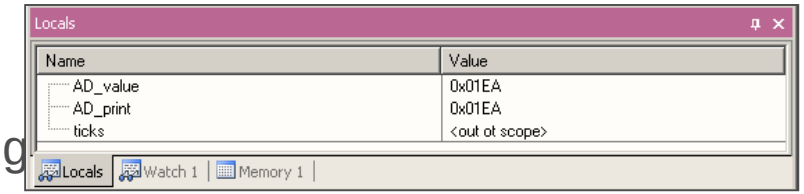

KEIL µVision – Trace (ULINK ME)

- Trace via ITM
  - Simple Trace views via Instrumentation Trace Macro is supported by µLINK ME
    - ✓ Records
    - ✓ Exceptions
    - ✓ Counters

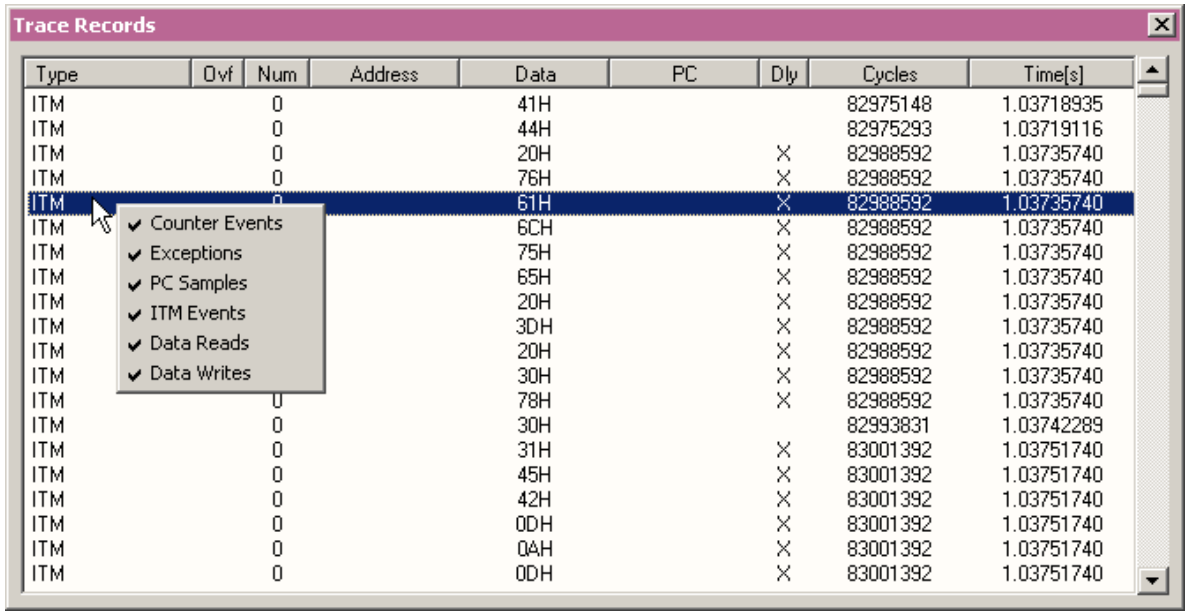

KEIL µVision – Trace (ULINK Pro) (1)

- Trace via ETM
  - Check settings in menu:
    Flash→Configure Flash Tools... Tab:Debug

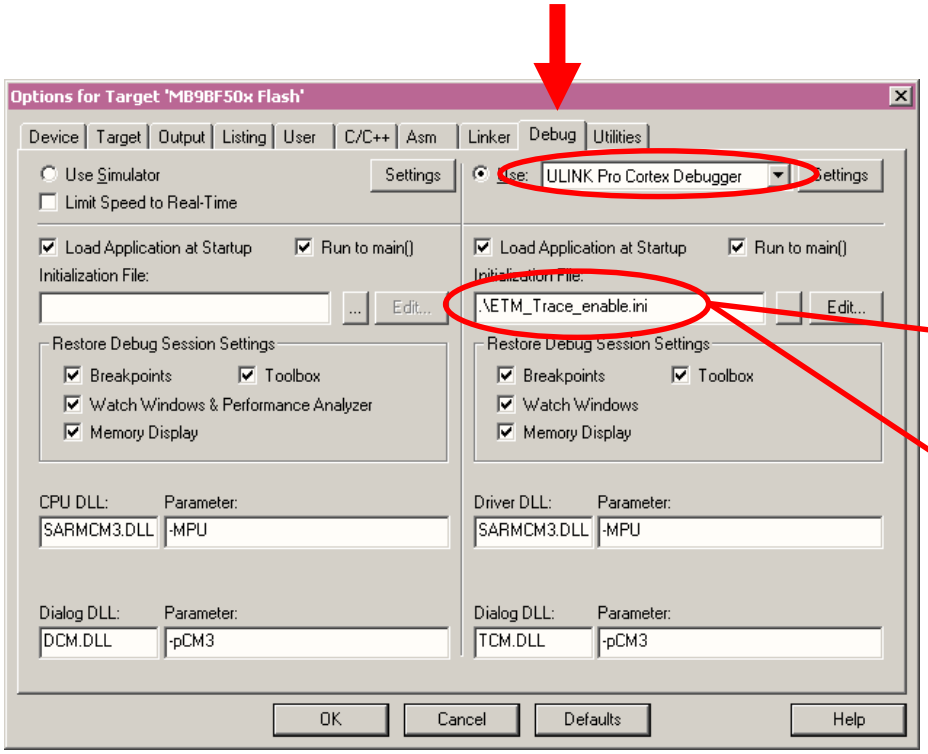

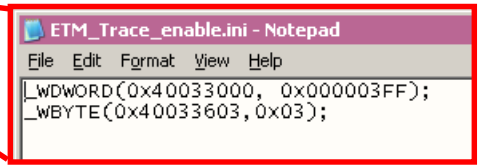

enables ETM pins

KEIL µVision – Trace (ULINK Pro) (2)

- Instruction Trace
  - Real Time Trace recording
  - Output can be filtered by several ETM and ITM events
  - Trace buffer is held in PC memory and transfered to µVision on break

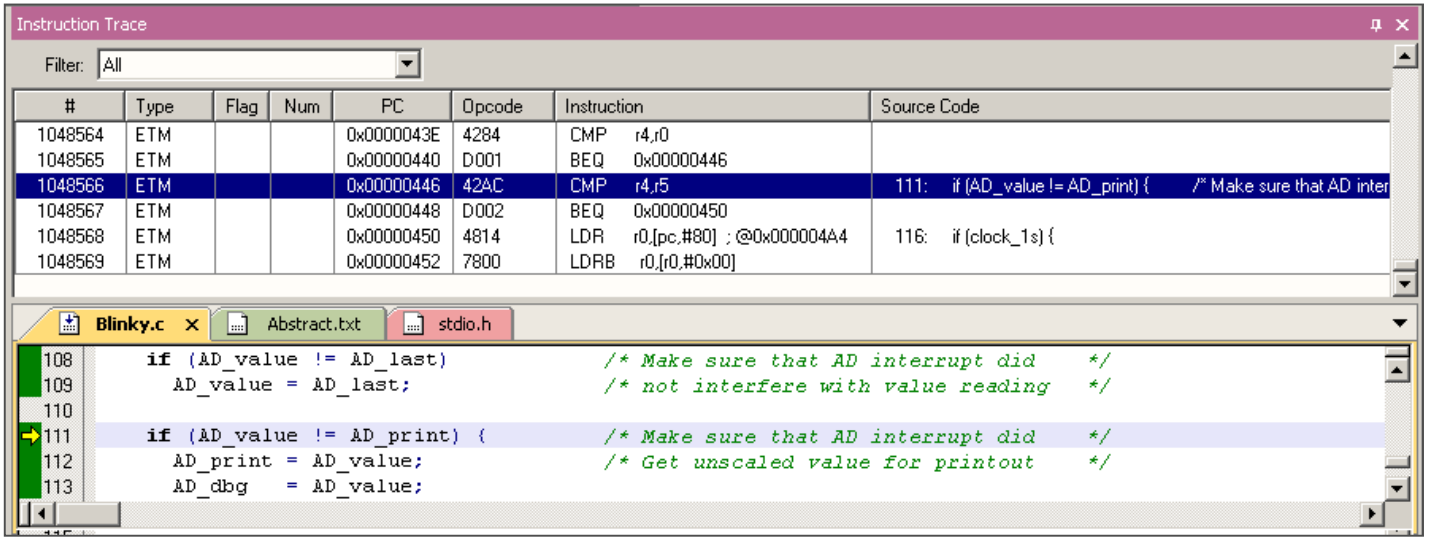

KEIL µVision – Simulator

- Simulator
  - The Core Simulator can be selected by the menu: [Flash] → [Configure Flash Tools...] → [Debug] and then choosing [Use Simulator]
  - Look & feel is like using ULINK debugger
  - Controlable also with *.ini files

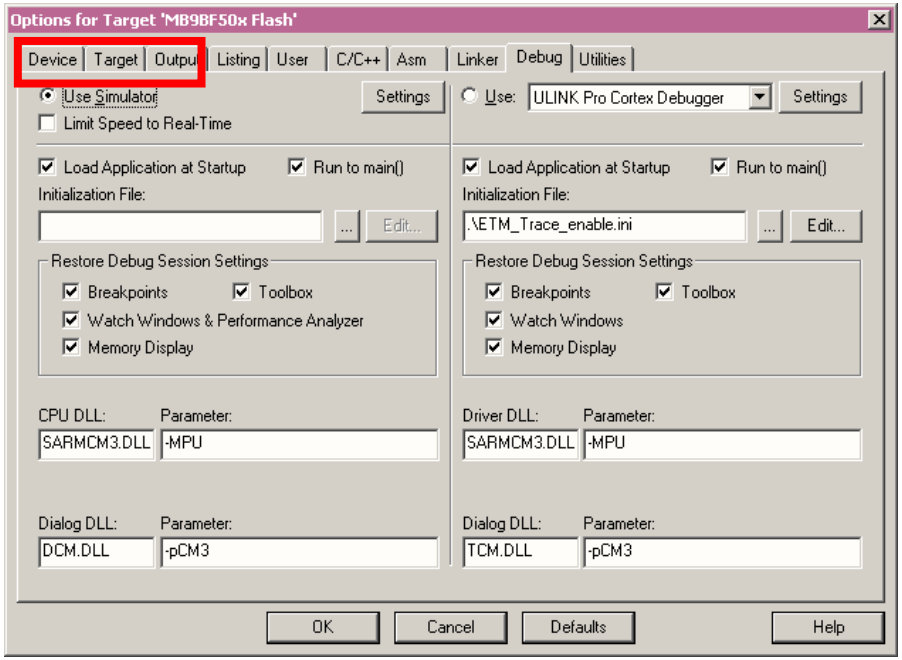

Finally

Cypress Support

- Please check the following website, for any available updates

www.cypress.com

Recycling

- Gültig für EU-Länder:
  - Gemäß der Europäischen WEEE-Richtlinie und deren Umsetzung in landesspezifische Gesetze nehmen wir dieses Gerät wieder zurück.
  - Zur Entsorgung schicken Sie das Gerät bitte an die folgende Adresse:
- Valid for European Union Countries:
  - According to the European WEEE-Directive and its implementation into national laws we take this device back.
  - For disposal please send the device to the following address:

Cypress Semiconductor
198 Champion Court
San Jose, CA 95134 USA
Tel: +1-408-943-2600

- This board is compliant with China RoHS