

DETAIL A

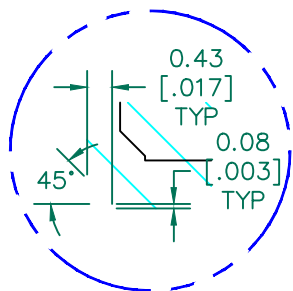

DETAIL A
SCALE 8:1

IMPEDANCE (Z)			
Frequency	25 MHz	100 MHz	300 MHz
Nominal (REF)	62 Ω	154 Ω	323 Ω
Minimum	- Ω	123 Ω	- Ω

Z vs. FREQUENCY
(REF. ONLY)

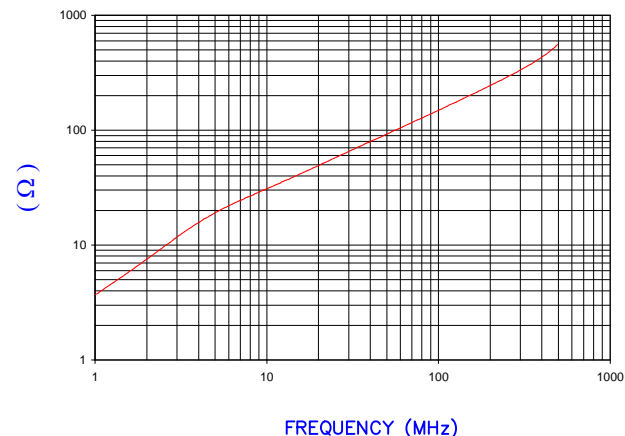

AGILENT E4991A Impedance/Material Analyzer
HP 16092A Test Fixture, REF # 3032

FERRITE CORE DIMENSIONS (SPEC):mm[Inches]

A	32.00 [1.260]	+	0.50 [.020]
B	27.80 [1.094]	+	0.50 [.020]
C	17.00 [.669]	+	1.00 [.039]
D	7.75 [.305]	+	0.50 [.020]
E	1.50 [.060]	+	0.50 [.020]

WEIGHT/1000 16.09 kgs [35.47 Lbs]

NOTES: UNLESS OTHERWISE SPECIFIED

1. COSMETIC SPECIFICATION REFER TO WI-QA-038.

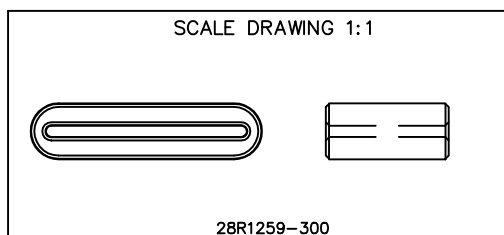

DIMENSIONS ARE IN mm[INCHES].				This print is the property of Laird Tech. and is loaned in confidence subject to return upon request and with the understanding that no copies shall be made without the written consent of Laird Tech. All rights to design or invention are reserved.		Laird		
G	UPDATE LOGO	08/29/16	QIU	PROJECT/PART NUMBER:		REV	PART TYPE:	DRAWN BY:
F	UPDATE MIN Z SPECS & COMPANY LOGO	07/30/07	TMB	28R1259-300		G	FERRITE RIBBON CORE	BAC
E	UPDATE MIN Z SPEC@100 Mhz, ADD REF #	02/04/04	JRK	DATE:	05/26/99	SCALE:	3 : 1	MATERIAL:
D	UPDATE FORMAT CURVE & Z SPECS	05/06/03	JRK	CAD #	28R1259-300-G	TOOL #	R1259	Ferrite
C	UPDATE TO CNZ FORMAT, ADD Z CURVE	07/08/02	JRK	REV	DESCRIPTION	DATE	INT	
B	UPDATE PRINT FOR ELECTRONIC DATABASE COR. DETAIL "A"	11/22/00	JAJ					
A	ORIGINAL DRAFT	05/26/99	BAC					
REV	DESCRIPTION	DATE	INT					